

---

# VVDI PROG User Manual

Version: 4.9.2

# CONTENT

1. Document Declaration.....	3
2. Safety Precautions.....	4
3. Noun explanation.....	5
4. Hardware Overview.....	6
4.1. Device specification.....	6
4.2. Device units.....	7
4.3. Unit description.....	11
5. Software Overview.....	15
5.1. Introduction.....	15
5.2. Software interface.....	16
5.3. Driver installing.....	18
5.4. Online update.....	19
6. Support Type List.....	20
6.1. MEMORY.....	20
6.2. MCU.....	22
7. Support Model List.....	61
7.1. ECU.....	61
7.2. IMMOBILIZER.....	63
7.3. DASHBOARD.....	67
7.4. REMOTE.....	72
7.5. AIRBAG.....	73
7.6. OTHER.....	75

# 1. Document Declaration

Please view the following declaration carefully:

- ◆ VVDI PROG User Manual can help you maintenance vehicles with device. Please DON' T used for illegal purpose, Please follow the national laws
- ◆ VVDI PROG User Manual can help you how to use VVDI PROG software, please view carefully
- ◆ Any illegal use VVDI PROG Device or User Manual,The user should take all risks, the company does not assume any responsibility
- ◆ This User Manual according to V4.9.2,new version software please refer to corresponding version User Manual

## 2. Safety Precautions

To prevent personal injury or device damage, please read the User Manual carefully before operation and adopt the following safety precautions:

- ◆ Always operate the device under safe condition
- ◆ Ensure work condition with good ventilation, because of the harmful gas generated when soldering
- ◆ Soldering on anti-static & constant temperature solder station
- ◆ Disconnect power supply before soldering
- ◆ Ensure solder station connected to ground
- ◆ Keep the device clean and dry, Do not place in any wet, oily, dusty area

### 3. Noun explanation

- ◆ EEPROM: Electrically Erasable Programmable Read-Only Memory, usually store the generated data of chip running
- ◆ FLASH: Flash EEPROM Memory, usually store the program of chip
- ◆ D-FLASH: Data Flash, the same function with EEPROM
- ◆ P-FLASH: Program Flash, the same function with FLASH
- ◆ ROM: Read-Only Memory, usually store the program of chip, can not erase or write
- ◆ EEE: Emulated EEPROM, the same function with FLASH
- ◆ POF: Program Once Field, can write data once, can not erase or rewrite

## 4. Hardware Overview

### 4.1. Device specification

option	Specification		
Working temperature	-20 ~ 70 °C ( -4 ~ 158 °F)		
Storage temperature	-40 ~ 85°C ( -40~ 185°F)		
USB interface	USB 2.0		
Power adapter	12V / 2A		
Consumption	1W		
Device dimensions	L	W	H
	146 mm	85 mm	28 mm
Package dimensions	L	W	H
	220 mm	155 mm	80 mm
Net weight	180 g		
Gross weight	530 g		

## 4.2. Device units

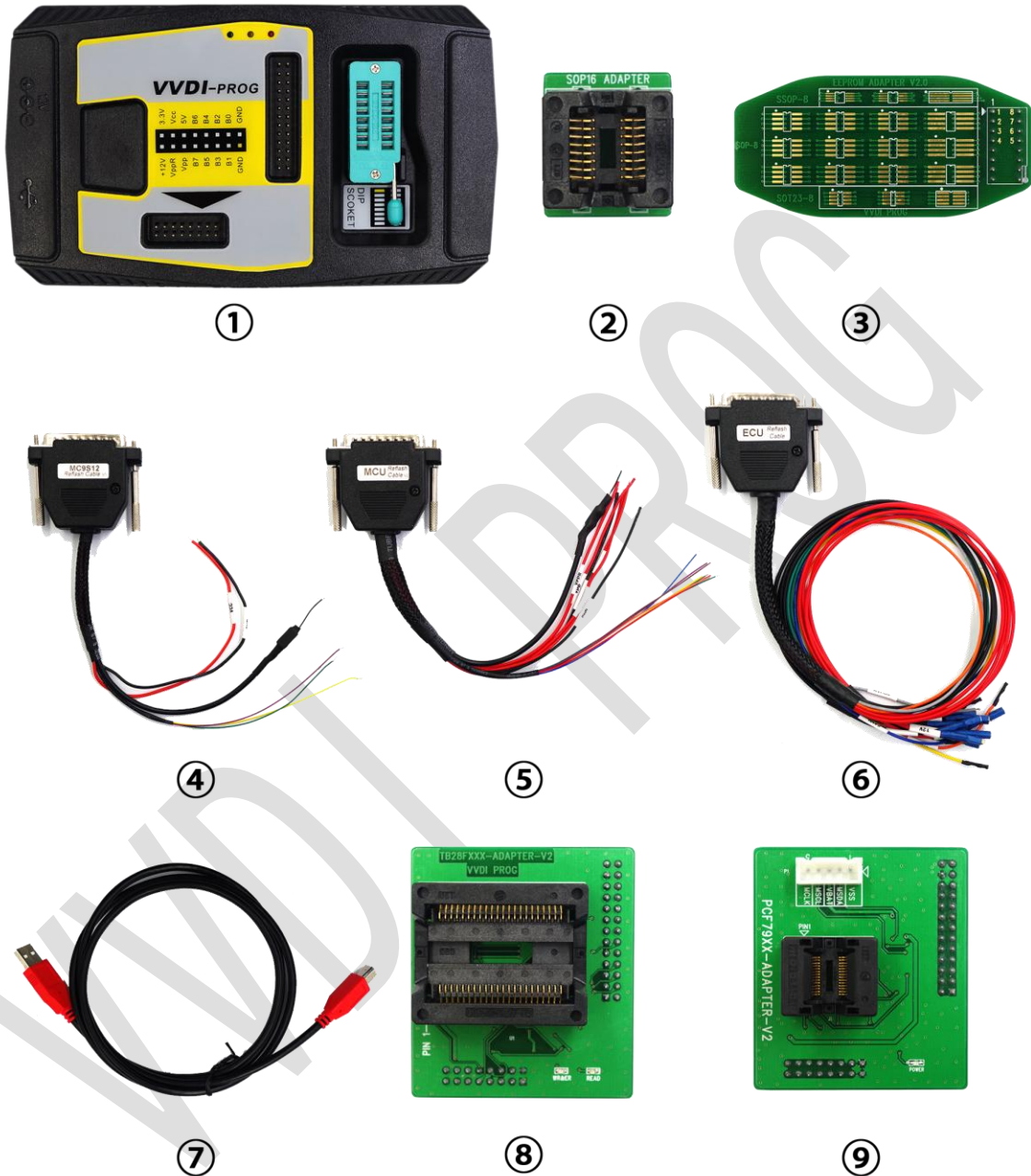

1. VVDI PROGdevice
2. EEPROM socket
3. EEPROM adapter
4. MC9S12 Reflash Cable V1
5. MCU Reflash Cable V3
6. ECU Reflash Cable
7. USB Type-B Cable
8. TB28FXXX adapter (optional)
9. PCF79XX adapter (optional)

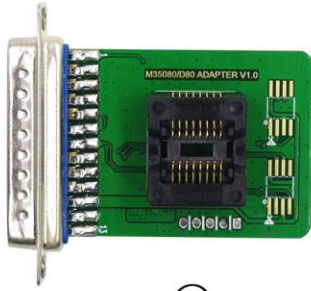

10

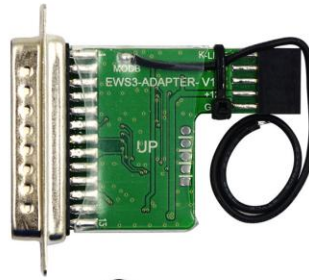

11



12



13

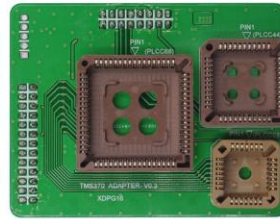

14

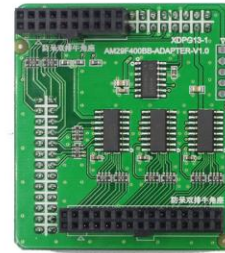

15



16



17

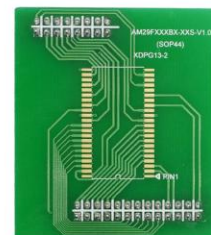

18

- 10. M35080/D80 adapter (optional)
- 11. EWS3 adapter (optional)
- 12. EEPROM CLIP adapter (optional)
- 13. EWS4 adapter (optional)
- 14. TMS370 adapter (optional)
- 15. AM29FXXX adapter1 (optional)
- 16. AM29FXXX adapter3 (optional)
- 17. AM29FXXX adapter4 (optional)
- 18. AM29FXXX adapter2 (optional)





19

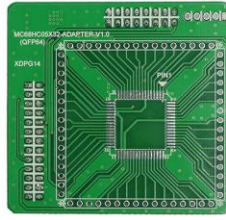

20



21



22



23

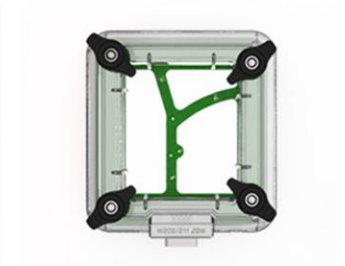

24

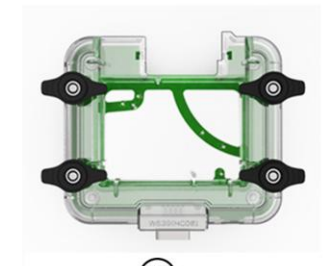

25

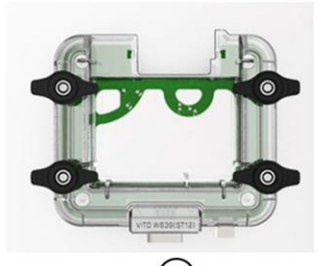

26

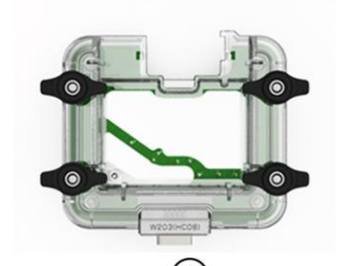

27

- 19. MC68HC05BX adapter (optional)
- 20. MC68HC05X32 adapter (optional)
- 21. SPRINTER(ST12) adapter (optional)
- 22. W164(ST12) adapter (optional)
- 23. W169(ST12) adapter (optional)
- 24. W209/211 ZGW adapter (optional)
- 25. W639(HC08) adapter (optional)
- 26. VITO W639(ST12) adapter (optional)
- 27. W203(HC08) adapter (optional)



28



29



30

- 28. W209/211(HC12) adapter (optional)
- 29. W211(ST12) adapter (optional)
- 30. W215/W220/W230 adapter (optional)

VVDI PROG

## Unit description

### 1. 16 Pin DIP socket

Function: Read EEPROM chips

Use method: Follow the image direction when insert the DIP chip (PIN1 as yellow point show as the picture); SOP chip need soldering on 16Pin adapter first, then insert the chip follow the image direction

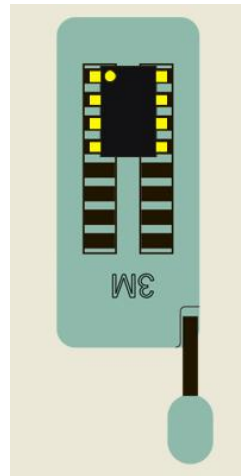

## 2. MC9S12 Reflash Cable V1

Function: Read & Write MC9S08, MC9S12 series chips, current version is V1

Use method: Soldering the line on pin of chip before read & write

Notes:

(1) Please check all connection lines, ensure correct and reliable connection

(2) Please Don't lengthen CLK and GND-C line, maybe cause read data failed

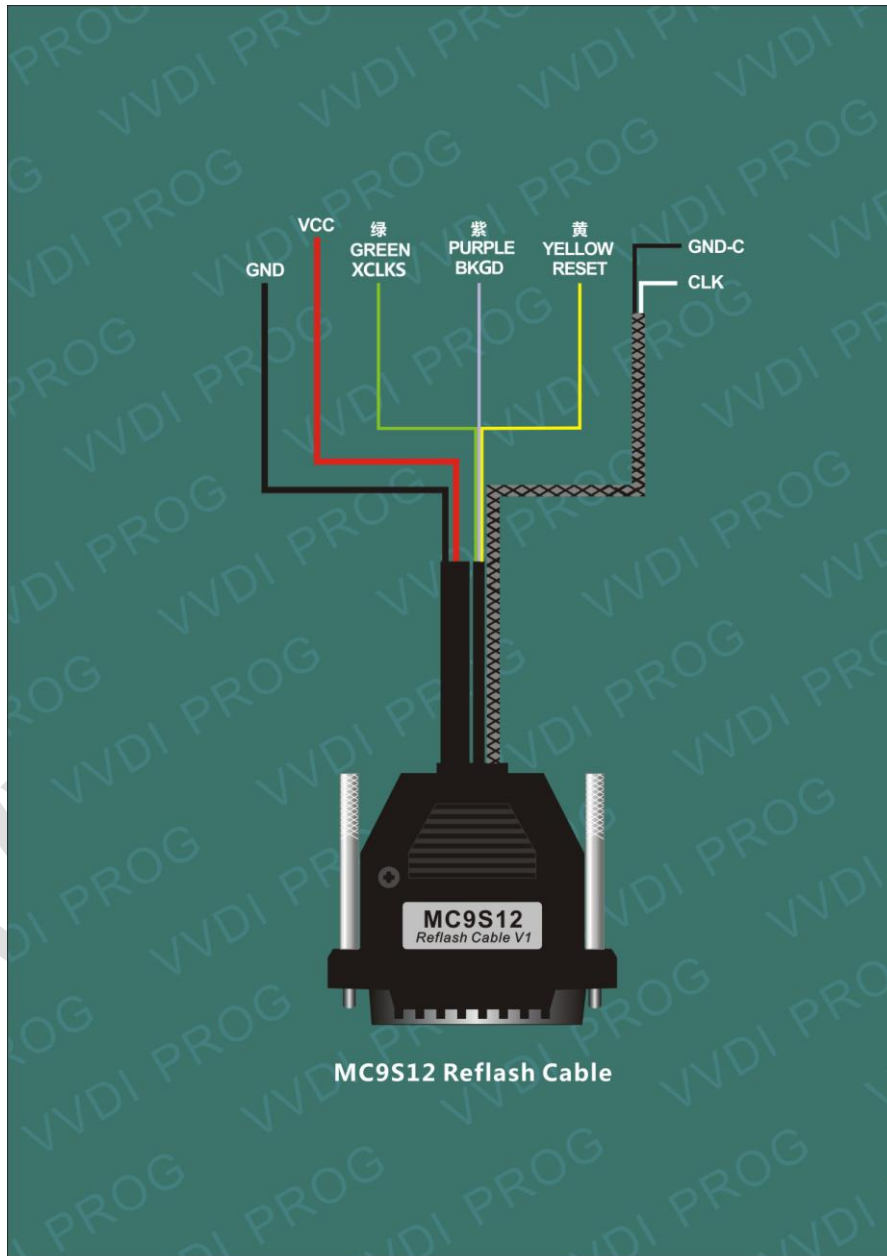

### 3. MCU Reflash Cable V3

Function: Read & Write MC68HC(9)12, V850, H8X, R5C series chips, current version is V3

Use method: Soldering the line on pin of chip before read & write

Notes:

- (1) Please check all connection lines, ensure correct and reliable connection
- (2) Please Don't lengthen CLK and GND-C line, maybe cause read data failed

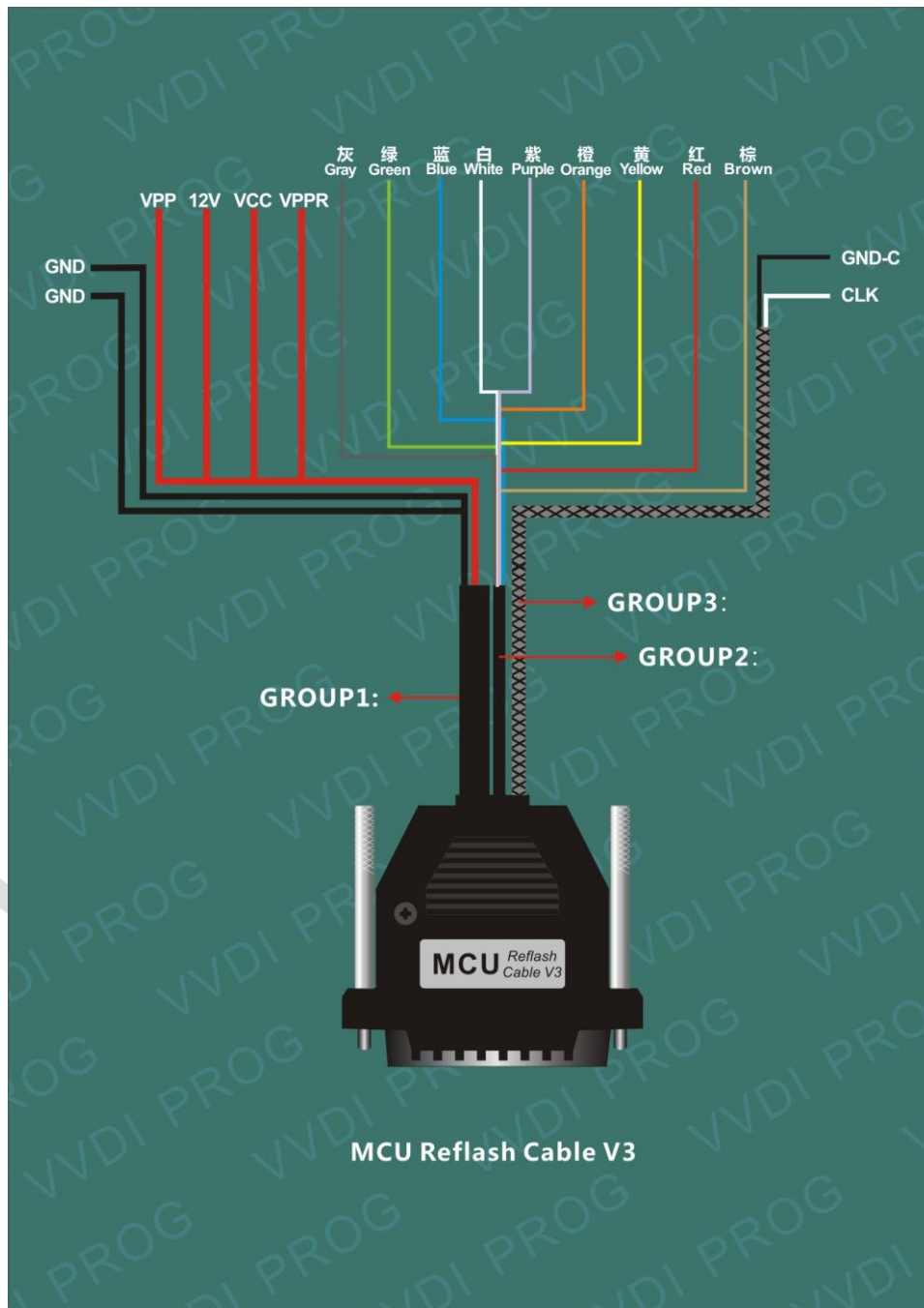

#### 4. ECU Reflash Cable

Function: Read & Write engine ECU

Use method: Connect the ECU and R&W

Notes:

Please check all connection lines, ensure correct and reliable connection

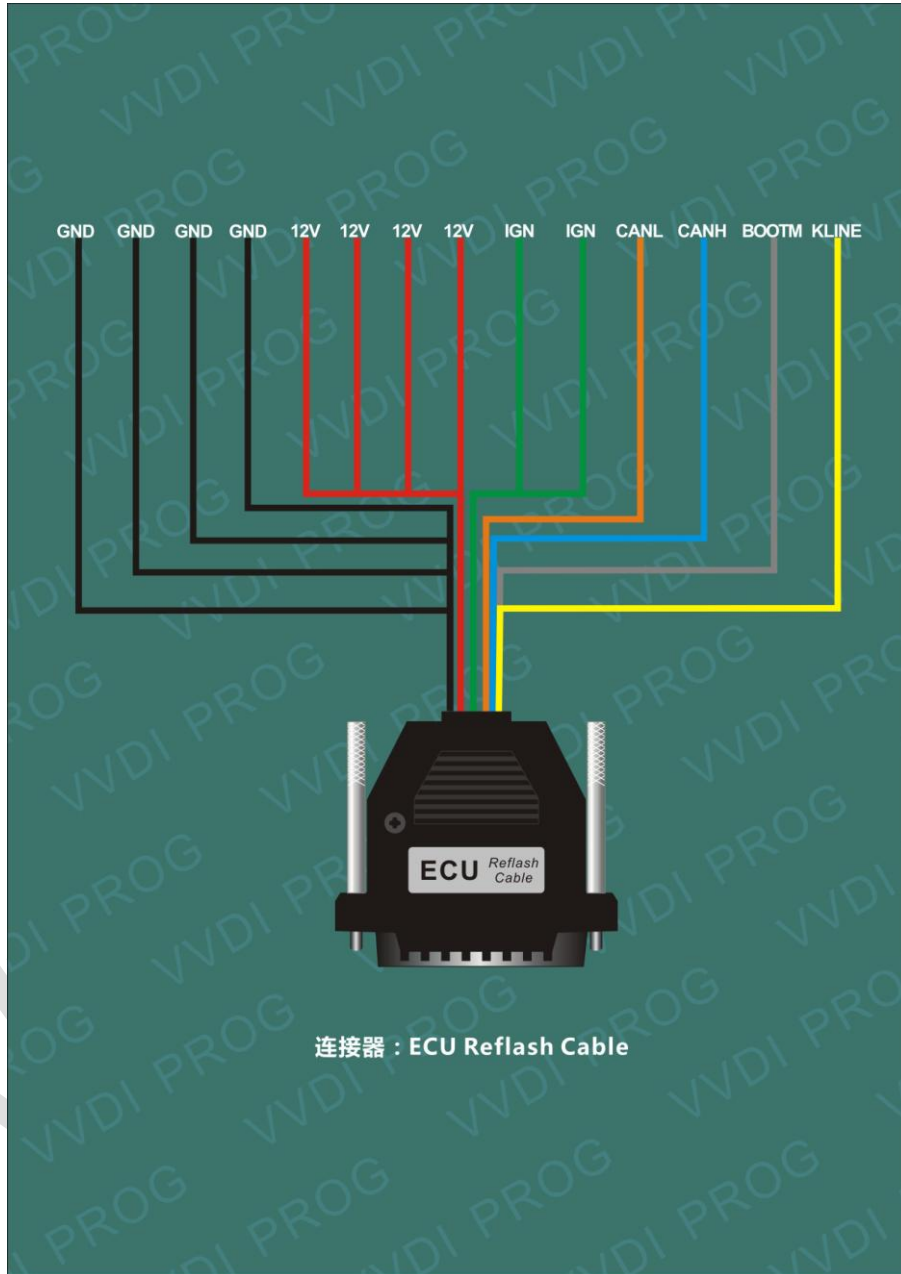

# 5. Software Overview

## 5.1. Introduction

- ◆ Support R&W lots of chips, include MC9S08 series, MC68HC(9)12series, MC9S12series, V850series, H8Xseries, R8Cseries, PCF79XXseries and most eeprom chips etc .
- ◆ Support chip data verify, checkblank function
- ◆ Support data file compare function
- ◆ Support R&W BMW N20, N55 ECU(show ISN directly)
- ◆ Stable R&W MC9S12XE series chips(5M48H/1N35H/2M53J/3M25J etc.)
- ◆ Support renew PCF79XX remote, currently support BMW E/F series
- ◆ Lots of connection diagram

## 5.2. Software interface

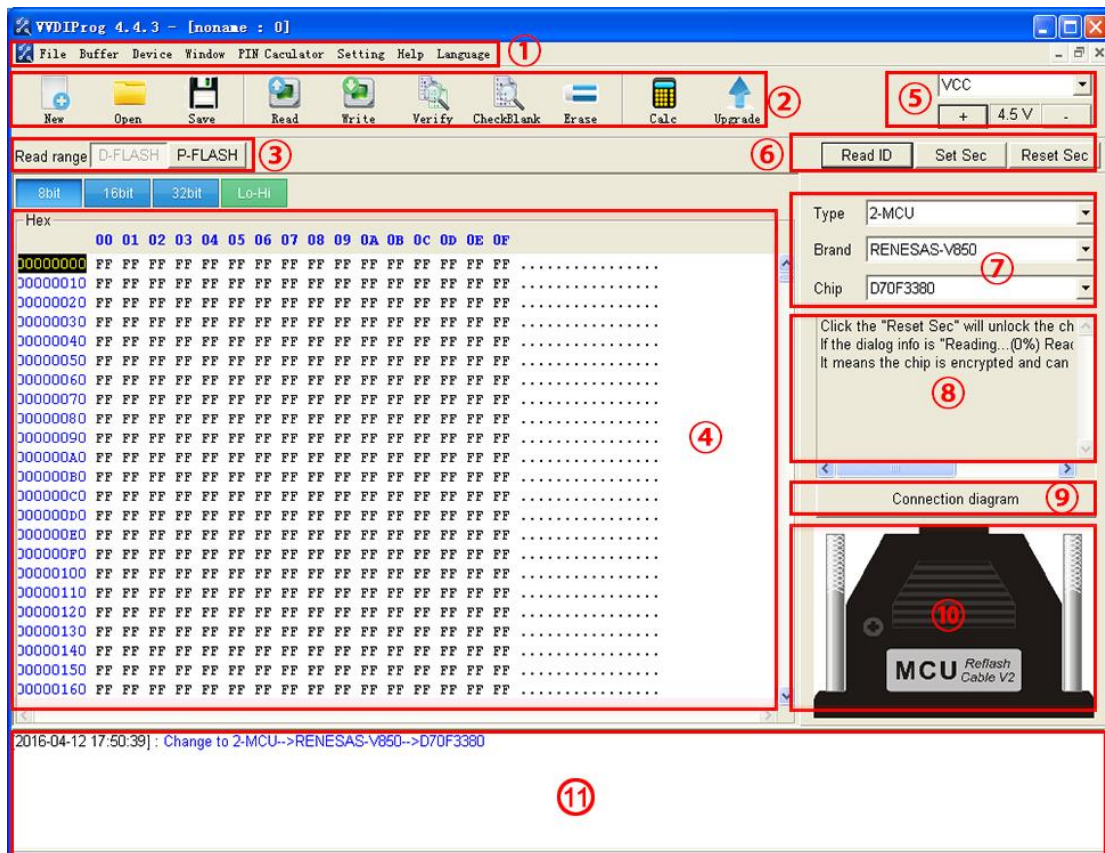

1. Operation options
  - File : Load data file
  - Buffer : Support copy, paste, search, fill function
  - Device : Support chip read, write, erase operation
  - Window : Compare two data files
  - Setting : Read&Verify, Write&Verify, Erase&Check Blank configuration
  - Language : Change the language, current support English, Chinese, Polish, Arabic, Czech, Spanish, French, Italian, Portuguese, Russian, Turkish
2. General options
 

Provide General function buttons, simple and easy for operation, include: new, open, save, read, write, verify, check blank, erase, calculator & upgrade
3. Read range
 

Parts of chips include several data areas, for example EEPROM, FLASH and etc. click on the button select read range
4. Data display
 

Display the read data or load data, include hex and ASCII format
5. Power configuration



- Display the status of power ( VCC, VPP, 12V), support change the voltage of VCC and VPP (The default voltage usually not need to change)
6. Special function options  
Provide chips special function, for example parts of chips have read chip ID, set security, reset security etc .
  7. Chip option  
Select right option according to type,brand and chip
  8. Option Information  
Display parameter information of current option
  9. Connection diagram button  
Click on button, get the connection diagram of current chip
  10. adapter Type  
Display needed adapter of current option
  11. Operation Information  
Display operation information and saved in “log.bin” file

### 5.3. Driver installing

The driver install software saved in “driver” folder, include 2009 and 2016 version (recommend select 2009 version)

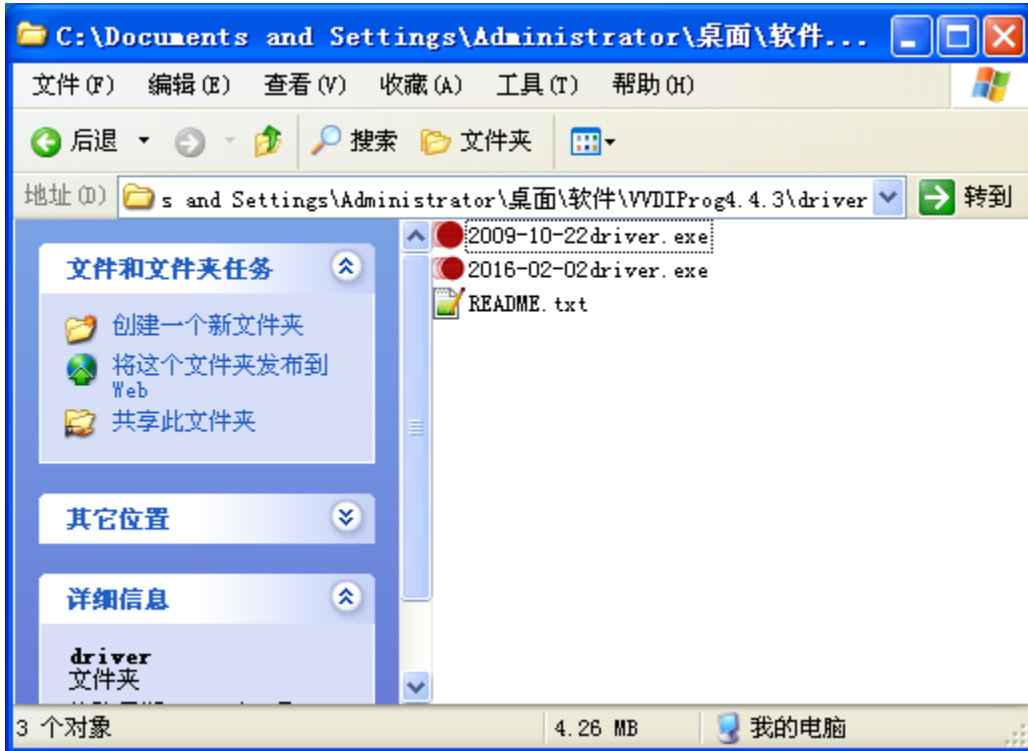

## 5.4. Online update

- ◆ This function require internet support
- ◆ Click the “Upgrade” button enter the upgrade interface, show as following picture

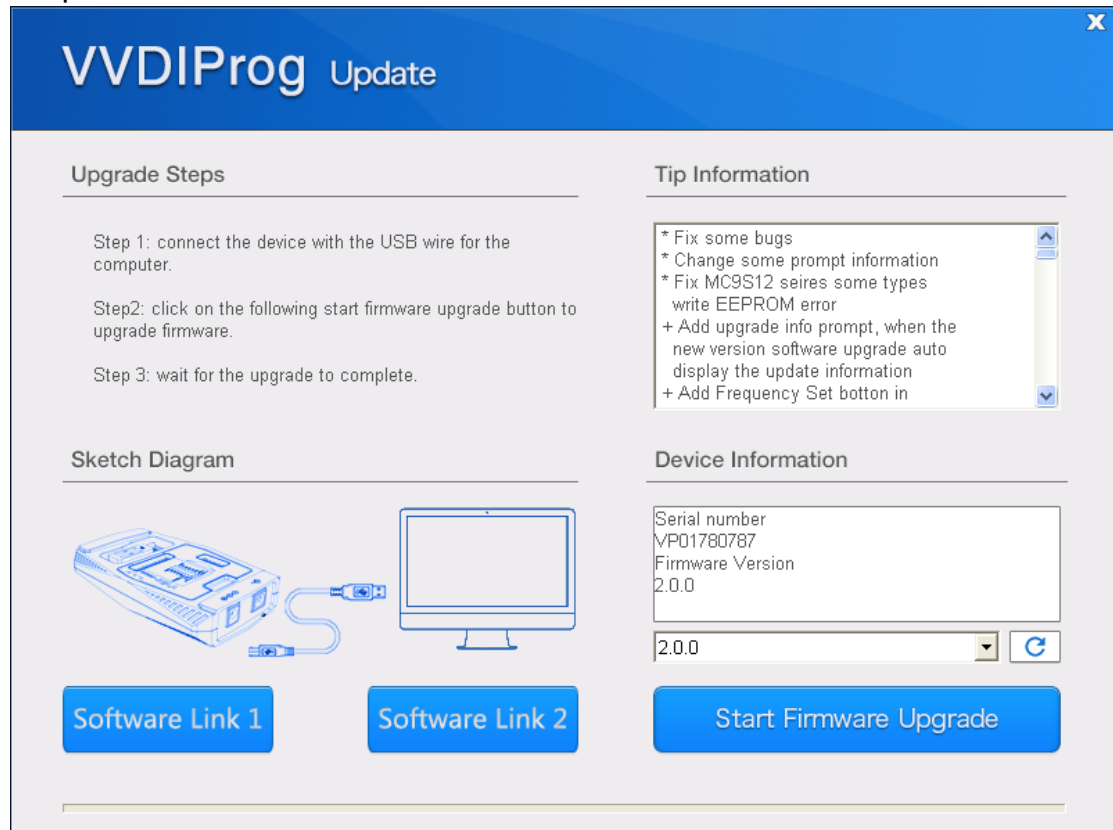

- ◆ Enter update interface,if software show”communication with server failed”,please close your Anti-virus and computer firewall and retry. Ifsoftware show”unable to find equipment”,please reconnect device
- ◆ Tip information show the latest software version and upgrade information
- ◆ Device information show the device SN, device firmware version and the latest firmware version
- ◆ Firmware upgrade steps:
  1. Select the firmware version
  2. Click “Start Firmware Upgrade” button
  3. Don’t close or pull out USB cable before upgrade finished
- ◆ Software upgrade steps:
  1. Click “Software Link 1” or “Software Link 2” button, download software from the web
  2. Extract the file

## 6.Support Type List

### 6.1. MEMORY

MFRS	TYPE	SUPPORT	REMARK
AMD	AM29FXXXB	<input checked="" type="checkbox"/>	Need AM29FXXXB adapter
	AM29BDD160GBXXE	<input checked="" type="checkbox"/>	Need PQFP80_FLASH adapter
	S29CD016GXXF01	<input checked="" type="checkbox"/>	Need PQFP80_FLASH adapter
	S29CD032GXXF01	<input checked="" type="checkbox"/>	Need PQFP80_FLASH adapter
ATMEL	AT24CXX	<input checked="" type="checkbox"/>	
	AT25XXX	<input checked="" type="checkbox"/>	
	AT93CX6	<input checked="" type="checkbox"/>	
CATALYST	CAT24C/WXX	<input checked="" type="checkbox"/>	
	CAT10XX	<input checked="" type="checkbox"/>	
	CAT93CX6[A]	<input checked="" type="checkbox"/>	
EXEL	XL[S]24CXX	<input checked="" type="checkbox"/>	
	XL[S]93CX6	<input checked="" type="checkbox"/>	
FAIRCHILD	FM/NM24CXX	<input checked="" type="checkbox"/>	
	FM93CSX6	<input checked="" type="checkbox"/>	
	NM93CX6	<input checked="" type="checkbox"/>	
	NM93CSX6	<input checked="" type="checkbox"/>	
FUJITSU	MBM29FXXX	<input checked="" type="checkbox"/>	Need AM29FXXXB adapter
INTEL	AB28FXXX	<input checked="" type="checkbox"/>	Need TB28FXXX adapter
	PA28FXXX	<input checked="" type="checkbox"/>	Need TB28FXXX adapter
	TB28FXXX	<input checked="" type="checkbox"/>	Need TB28FXXX adapter
MICROCHIP	24AAXX	<input checked="" type="checkbox"/>	
	25AAXX	<input checked="" type="checkbox"/>	
	24[L]CXX	<input checked="" type="checkbox"/>	
	25LCXX	<input checked="" type="checkbox"/>	
	93C/LC/AAX6A	<input checked="" type="checkbox"/>	6pin SOT23/8pin sop package
	93C/LC/AAX6B	<input checked="" type="checkbox"/>	6pin SOT23/8pin sop package
	93C/LC/AAX6C	<input checked="" type="checkbox"/>	
MITSUBISHI	M6M800X1	<input checked="" type="checkbox"/>	
MXIC	MX25LXXX	<input checked="" type="checkbox"/>	
ST	D80/D160	<input checked="" type="checkbox"/>	Support erase the first 32 bytes
	M24CXX	<input checked="" type="checkbox"/>	

	M25PXX	<input checked="" type="checkbox"/>	
	M35080	<input checked="" type="checkbox"/>	Need M35080/D80 adapter
	M35160wt	<input checked="" type="checkbox"/>	Need M35160 adapter
	M95XXX	<input checked="" type="checkbox"/>	
	M95XXX	<input checked="" type="checkbox"/>	
	M93CX6	<input checked="" type="checkbox"/>	
	M93SX6	<input checked="" type="checkbox"/>	
	M95M0X	<input checked="" type="checkbox"/>	
	ST24C/E/WXX	<input checked="" type="checkbox"/>	
	ST25C/EXX	<input checked="" type="checkbox"/>	
	ST93CSX6/X7	<input checked="" type="checkbox"/>	
	M58BW016XX	<input checked="" type="checkbox"/>	Need PQFP80_FLASH adapter
	ST95P0X	<input checked="" type="checkbox"/>	
TOSHIBA	TC8910X	<input checked="" type="checkbox"/>	
	TC97010	<input checked="" type="checkbox"/>	
WINBOND	W25XXX	<input checked="" type="checkbox"/>	
XICOR	X24C01	<input checked="" type="checkbox"/>	
	X504X	<input checked="" type="checkbox"/>	
SEIKO	S29X90	<input checked="" type="checkbox"/>	
SPECIAL-FUNCTION	D80XX	<input checked="" type="checkbox"/>	
	D160XX	<input checked="" type="checkbox"/>	
	M35080XX	<input checked="" type="checkbox"/>	
	M35160XX	<input checked="" type="checkbox"/>	
*OTHER	RAXX&RLXX	<input checked="" type="checkbox"/>	

Notes: Already Support, Support Soon

## 6.2. MCU

MFRS	TYPE	SUPPORT	REMARK
RENESAS V850	D70F3231	<input checked="" type="checkbox"/>	
	D70F3232	<input checked="" type="checkbox"/>	
	D70F3233	<input checked="" type="checkbox"/>	
	D70F3234	<input checked="" type="checkbox"/>	
	D70F3235	<input checked="" type="checkbox"/>	
	D70F3236	<input checked="" type="checkbox"/>	
	D70F3237	<input checked="" type="checkbox"/>	
	D70F3238	<input checked="" type="checkbox"/>	
	D70F3239	<input checked="" type="checkbox"/>	
	D70F3333	<input checked="" type="checkbox"/>	
	D70F3334	<input checked="" type="checkbox"/>	
	D70F3335	<input checked="" type="checkbox"/>	
	D70F3336	<input checked="" type="checkbox"/>	
	D70F3340	<input checked="" type="checkbox"/>	
	D70F3341	<input checked="" type="checkbox"/>	
	D70F3342	<input checked="" type="checkbox"/>	
	D70F3343	<input checked="" type="checkbox"/>	
	D70F3344	<input checked="" type="checkbox"/>	
	D70F3345	<input checked="" type="checkbox"/>	
	D70F3346	<input checked="" type="checkbox"/>	
	D70F3347	<input checked="" type="checkbox"/>	
	D70F3348	<input checked="" type="checkbox"/>	
	D70F3350	<input checked="" type="checkbox"/>	
	D70F3351	<input checked="" type="checkbox"/>	
	D70F3352	<input checked="" type="checkbox"/>	
	D70F3353	<input checked="" type="checkbox"/>	
	D70F3354	<input checked="" type="checkbox"/>	
	D70F3355	<input checked="" type="checkbox"/>	
	D70F3356	<input checked="" type="checkbox"/>	
	D70F3357	<input checked="" type="checkbox"/>	
	D70F3358	<input checked="" type="checkbox"/>	
	D70F3364	<input checked="" type="checkbox"/>	
D70F3365	<input checked="" type="checkbox"/>		
D70F3366	<input checked="" type="checkbox"/>		

Notes: Already Support, Support Soon

VVDI PROG

MFRS	TYPE	SUPPORT	REMARK
RENESAS V850	D70F3367	<input checked="" type="checkbox"/>	
	D70F3368	<input checked="" type="checkbox"/>	
	D70F3370A	<input checked="" type="checkbox"/>	
	D70F3371	<input checked="" type="checkbox"/>	
	D70F3372	<input checked="" type="checkbox"/>	
	D70F3373	<input checked="" type="checkbox"/>	
	D70F3374	<input checked="" type="checkbox"/>	
	D70F3375	<input checked="" type="checkbox"/>	
	D70F3376A	<input checked="" type="checkbox"/>	
	D70F3377A	<input checked="" type="checkbox"/>	
	D70F3378	<input checked="" type="checkbox"/>	
	D70F3379	<input checked="" type="checkbox"/>	
	D70F3380	<input checked="" type="checkbox"/>	
	D70F3381	<input checked="" type="checkbox"/>	
	D70F3382	<input checked="" type="checkbox"/>	
	D70F3383	<input checked="" type="checkbox"/>	
	D70F3384	<input checked="" type="checkbox"/>	
	D70F3385	<input checked="" type="checkbox"/>	
	D70F3402	<input checked="" type="checkbox"/>	
	D70F3403	<input checked="" type="checkbox"/>	
	D70F3403A	<input checked="" type="checkbox"/>	
	D70F3416	<input checked="" type="checkbox"/>	
	D70F3417	<input checked="" type="checkbox"/>	
	D70F3421	<input checked="" type="checkbox"/>	
	D70F3422	<input checked="" type="checkbox"/>	
	D70F3423	<input checked="" type="checkbox"/>	
	D70F3424	<input checked="" type="checkbox"/>	
	D70F3425	<input checked="" type="checkbox"/>	
	D70F3426	<input checked="" type="checkbox"/>	
	D70F3427	<input checked="" type="checkbox"/>	
	D70F3433	<input checked="" type="checkbox"/>	
	D70F3451	<input checked="" type="checkbox"/>	
D70F3452	<input checked="" type="checkbox"/>		
D70F3453	<input checked="" type="checkbox"/>		
D70F3454	<input checked="" type="checkbox"/>		
D70F3464	<input checked="" type="checkbox"/>		

Notes: Already Support, Support Soon



MFRS	TYPE	SUPPORT	REMARK
RENESAS V850	D70F3465	<input checked="" type="checkbox"/>	
	D70F3466	<input checked="" type="checkbox"/>	
	D70F3469	<input checked="" type="checkbox"/>	
	D70F3470	<input checked="" type="checkbox"/>	
	D70F3471	<input checked="" type="checkbox"/>	
	D70F3472	<input checked="" type="checkbox"/>	
	D70F3505A	<input checked="" type="checkbox"/>	
	D70F3506	<input checked="" type="checkbox"/>	
	D70F3507	<input checked="" type="checkbox"/>	
	D70F3508	<input checked="" type="checkbox"/>	
	D70F3509	<input checked="" type="checkbox"/>	
	D70F3522	<input checked="" type="checkbox"/>	
	D70F3523	<input checked="" type="checkbox"/>	
	D70F3524	<input checked="" type="checkbox"/>	
	D70F3525	<input checked="" type="checkbox"/>	
	D70F3526	<input checked="" type="checkbox"/>	
	D70F3529	<input checked="" type="checkbox"/>	
	D70F3532	<input checked="" type="checkbox"/>	
	D70F3535	<input checked="" type="checkbox"/>	
	D70F3536	<input checked="" type="checkbox"/>	
	D70F3537	<input checked="" type="checkbox"/>	
	D70F3610	<input checked="" type="checkbox"/>	
	D70F3611	<input checked="" type="checkbox"/>	
	D70F3612	<input checked="" type="checkbox"/>	
	D70F3613	<input checked="" type="checkbox"/>	
	D70F3614	<input checked="" type="checkbox"/>	
	D70F3615	<input checked="" type="checkbox"/>	
	D70F3616	<input checked="" type="checkbox"/>	
	D70F3617	<input checked="" type="checkbox"/>	
	D70F3618	<input checked="" type="checkbox"/>	
	D70F3619	<input checked="" type="checkbox"/>	
	D70F3620	<input checked="" type="checkbox"/>	
	D70F3621	<input checked="" type="checkbox"/>	
D70F3622	<input checked="" type="checkbox"/>		
D70F3624	<input checked="" type="checkbox"/>		
D70F3628	<input checked="" type="checkbox"/>		
D70F3634	<input checked="" type="checkbox"/>		
D70F3700	<input checked="" type="checkbox"/>		

	D70F3701	<input checked="" type="checkbox"/>	
	D70F3702	<input checked="" type="checkbox"/>	
	D70F3703	<input checked="" type="checkbox"/>	

Notes: Already Support, Support Soon

VVDI PROG

MFRS	TYPE	SUPPORT	REMARK
RENESAS V850	D70F3704	<input checked="" type="checkbox"/>	
	D70F3706	<input checked="" type="checkbox"/>	
	D70F3707	<input checked="" type="checkbox"/>	
	D70F3709	<input checked="" type="checkbox"/>	
	D70F3710	<input checked="" type="checkbox"/>	
	D70F3711	<input checked="" type="checkbox"/>	
	D70F3712	<input checked="" type="checkbox"/>	
	D70F3715	<input checked="" type="checkbox"/>	
	D70F3716	<input checked="" type="checkbox"/>	
	D70F3717	<input checked="" type="checkbox"/>	
	D70F3718	<input checked="" type="checkbox"/>	
	D70F3719	<input checked="" type="checkbox"/>	
	D70F3720	<input checked="" type="checkbox"/>	
	D70F3721	<input checked="" type="checkbox"/>	
	D70F3722	<input checked="" type="checkbox"/>	
	D70F3723	<input checked="" type="checkbox"/>	
	D70F3724	<input checked="" type="checkbox"/>	
	D70F3739	<input checked="" type="checkbox"/>	
	D70F3740	<input checked="" type="checkbox"/>	
	D70F3741	<input checked="" type="checkbox"/>	
	D70F3742	<input checked="" type="checkbox"/>	
	D70F3743	<input checked="" type="checkbox"/>	
	D70F3744	<input checked="" type="checkbox"/>	
	D70F3745	<input checked="" type="checkbox"/>	
	D70F3746	<input checked="" type="checkbox"/>	
	D70F3778	<input checked="" type="checkbox"/>	
	D70F3779	<input checked="" type="checkbox"/>	
	D70F3780	<input checked="" type="checkbox"/>	
	D70F3781	<input checked="" type="checkbox"/>	
	D70F3782	<input checked="" type="checkbox"/>	
	D70F3783	<input checked="" type="checkbox"/>	
	D70F3784	<input checked="" type="checkbox"/>	
D70F3785	<input checked="" type="checkbox"/>		
D70F3786	<input checked="" type="checkbox"/>		
D70F3826	<input checked="" type="checkbox"/>		
D70F3827	<input checked="" type="checkbox"/>		

Notes: Already Support, Support Soon

MFRS	TYPE	SUPPORT	REMARK
RENESAS V850	D70F3828	<input checked="" type="checkbox"/>	
	D70F3829	<input checked="" type="checkbox"/>	
	D70F3834	<input checked="" type="checkbox"/>	
	D70F3835	<input checked="" type="checkbox"/>	
	D70F3836	<input checked="" type="checkbox"/>	
	D70F3837	<input checked="" type="checkbox"/>	
	D70F4177	<input checked="" type="checkbox"/>	
	D70F4178	<input checked="" type="checkbox"/>	
	D70F4179	<input checked="" type="checkbox"/>	
	D70F4180	<input checked="" type="checkbox"/>	
	D70F3474A	<input checked="" type="checkbox"/>	
	D70F3475A	<input checked="" type="checkbox"/>	
	D70F3476A	<input checked="" type="checkbox"/>	
	D70F3477A	<input checked="" type="checkbox"/>	
	D70F3478A	<input checked="" type="checkbox"/>	
	D70F3479A	<input checked="" type="checkbox"/>	
	D70F3931B	<input checked="" type="checkbox"/>	
	D70F3932B	<input checked="" type="checkbox"/>	
	D70F3933B	<input checked="" type="checkbox"/>	
	D70F3934B	<input checked="" type="checkbox"/>	
	D70F3935B	<input checked="" type="checkbox"/>	
	D70F3936B	<input checked="" type="checkbox"/>	
	D70F3937B	<input checked="" type="checkbox"/>	
	D70F3938B	<input checked="" type="checkbox"/>	
	D70F3939B	<input checked="" type="checkbox"/>	
	D70F3480A	<input checked="" type="checkbox"/>	
	D70F3481A	<input checked="" type="checkbox"/>	
	D70F3482A	<input checked="" type="checkbox"/>	
	D70F3486A	<input checked="" type="checkbox"/>	
	D70F3487A	<input checked="" type="checkbox"/>	
	D70F3488A	<input checked="" type="checkbox"/>	
	D70F3925A	<input checked="" type="checkbox"/>	
D70F3926A	<input checked="" type="checkbox"/>		
D70F3927A	<input checked="" type="checkbox"/>		
D70F3625	<input checked="" type="checkbox"/>		

Notes: Already Support, Support Soon

MFRS	TYPE	SUPPORT	REMARK
RENESAS V850	D70F3529	<input checked="" type="checkbox"/>	
	D70F3548	<input checked="" type="checkbox"/>	
	D70F3549	<input checked="" type="checkbox"/>	
	D70F3550	<input checked="" type="checkbox"/>	
	D70F3551	<input checked="" type="checkbox"/>	
	D70F3552	<input checked="" type="checkbox"/>	
	D70F3553	<input checked="" type="checkbox"/>	
	D70F3554	<input checked="" type="checkbox"/>	
	D70F3555	<input checked="" type="checkbox"/>	
	D70F3556	<input checked="" type="checkbox"/>	
	D70F3557	<input checked="" type="checkbox"/>	
	D70F3558	<input checked="" type="checkbox"/>	
	D70F3559	<input checked="" type="checkbox"/>	
	D70F3560	<input checked="" type="checkbox"/>	
	D70F3561	<input checked="" type="checkbox"/>	
	D70F3564	<input checked="" type="checkbox"/>	
	D70F3570	<input checked="" type="checkbox"/>	
	D70F3571	<input checked="" type="checkbox"/>	
	D70F3572	<input checked="" type="checkbox"/>	
	D70F3573	<input checked="" type="checkbox"/>	
	D70F3574	<input checked="" type="checkbox"/>	
	D70F3575	<input checked="" type="checkbox"/>	
	D70F3576	<input checked="" type="checkbox"/>	
	D70F3577	<input checked="" type="checkbox"/>	
	D70F3578	<input checked="" type="checkbox"/>	
	D70F3579	<input checked="" type="checkbox"/>	
	D70F3580	<input checked="" type="checkbox"/>	
	D70F3582	<input checked="" type="checkbox"/>	
	D70F3583	<input checked="" type="checkbox"/>	
	D70F3584	<input checked="" type="checkbox"/>	
	D70F3585	<input checked="" type="checkbox"/>	
	D70F3592	<input checked="" type="checkbox"/>	
D70F4000	<input checked="" type="checkbox"/>		
D70F4001	<input checked="" type="checkbox"/>		
D70F4002	<input checked="" type="checkbox"/>		

Notes: Already Support, Support Soon

MFRS	TYPE	SUPPORT	REMARK
RENESAS V850	D70F4003	<input checked="" type="checkbox"/>	
	D70F4004	<input checked="" type="checkbox"/>	
	D70F4005	<input checked="" type="checkbox"/>	
	D70F4006	<input checked="" type="checkbox"/>	
	D70F4007	<input checked="" type="checkbox"/>	
	D70F4008	<input checked="" type="checkbox"/>	
	D70F4009	<input checked="" type="checkbox"/>	
	D70F4010	<input checked="" type="checkbox"/>	
	D70F4011	<input checked="" type="checkbox"/>	
	D70F4012	<input checked="" type="checkbox"/>	
	D70F3623	<input checked="" type="checkbox"/>	
	D70F3626	<input checked="" type="checkbox"/>	
	D70F3627	<input checked="" type="checkbox"/>	
	D70F3629	<input checked="" type="checkbox"/>	
	D70F3630	<input checked="" type="checkbox"/>	
	D70F3631	<input checked="" type="checkbox"/>	
	D70F3632	<input checked="" type="checkbox"/>	
	D70F3633	<input checked="" type="checkbox"/>	
	D70F3634	<input checked="" type="checkbox"/>	
	D70F3635	<input checked="" type="checkbox"/>	
	D70F3636	<input checked="" type="checkbox"/>	
	D70F3637	<input checked="" type="checkbox"/>	
	D70F3638	<input checked="" type="checkbox"/>	
	D70F4013	<input checked="" type="checkbox"/>	
	D70F4014	<input checked="" type="checkbox"/>	
	D70F4015	<input checked="" type="checkbox"/>	
	D70F4016	<input checked="" type="checkbox"/>	
	D70F4017	<input checked="" type="checkbox"/>	
	D70F4018	<input checked="" type="checkbox"/>	
	D70F4019	<input checked="" type="checkbox"/>	
RENESAS RH850	R7F701002	<input checked="" type="checkbox"/>	
	R7F701003	<input checked="" type="checkbox"/>	
	R7F701006	<input checked="" type="checkbox"/>	
	R7F701007	<input checked="" type="checkbox"/>	
	R7F701008	<input checked="" type="checkbox"/>	
	R7F701009	<input checked="" type="checkbox"/>	
	R7F701010	<input checked="" type="checkbox"/>	
	R7F701011	<input checked="" type="checkbox"/>	

	R7F701012	<input checked="" type="checkbox"/>	
	R7F701013	<input checked="" type="checkbox"/>	
	R7F701014	<input checked="" type="checkbox"/>	
	R7F701015	<input checked="" type="checkbox"/>	
	R7F701016	<input checked="" type="checkbox"/>	
	R7F701017	<input checked="" type="checkbox"/>	
RENESAS RH850	R7F701018	<input checked="" type="checkbox"/>	
	R7F701019	<input checked="" type="checkbox"/>	
	R7F701020	<input checked="" type="checkbox"/>	
	R7F701021	<input checked="" type="checkbox"/>	
	R7F701023	<input checked="" type="checkbox"/>	
	R7F701024	<input checked="" type="checkbox"/>	
	R7F701025	<input checked="" type="checkbox"/>	
	R7F701026	<input checked="" type="checkbox"/>	
	R7F701027	<input checked="" type="checkbox"/>	
	R7F701028	<input checked="" type="checkbox"/>	
	R7F701029	<input checked="" type="checkbox"/>	
	R7F701030	<input checked="" type="checkbox"/>	
	R7F701033	<input checked="" type="checkbox"/>	
	R7F701034	<input checked="" type="checkbox"/>	
	R7F701040	<input checked="" type="checkbox"/>	
	R7F701041	<input checked="" type="checkbox"/>	
	R7F701042	<input checked="" type="checkbox"/>	
	R7F701043	<input checked="" type="checkbox"/>	
	R7F701044	<input checked="" type="checkbox"/>	
	R7F701045	<input checked="" type="checkbox"/>	
	R7F701046	<input checked="" type="checkbox"/>	
	R7F701047	<input checked="" type="checkbox"/>	
	R7F701048	<input checked="" type="checkbox"/>	
	R7F701049	<input checked="" type="checkbox"/>	
	R7F701050	<input checked="" type="checkbox"/>	
	R7F701051	<input checked="" type="checkbox"/>	
	R7F701052	<input checked="" type="checkbox"/>	
	R7F701053	<input checked="" type="checkbox"/>	
	R7F701054	<input checked="" type="checkbox"/>	
	R7F701055	<input checked="" type="checkbox"/>	
R7F701056	<input checked="" type="checkbox"/>		
R7F701057	<input checked="" type="checkbox"/>		
R7F701401	<input checked="" type="checkbox"/>		

	R7F701A03	<input checked="" type="checkbox"/>	
	R7F701402	<input checked="" type="checkbox"/>	
	R7F701403	<input checked="" type="checkbox"/>	
	R7F701404	<input checked="" type="checkbox"/>	
	R7F701405	<input checked="" type="checkbox"/>	
	R7F701406	<input checked="" type="checkbox"/>	
RENESAS RH850	R7F701407	<input checked="" type="checkbox"/>	
	R7F701408	<input checked="" type="checkbox"/>	
	R7F701410	<input checked="" type="checkbox"/>	
	R7F701411	<input checked="" type="checkbox"/>	
	R7F701412	<input checked="" type="checkbox"/>	
	R7F701422	<input checked="" type="checkbox"/>	
	R7F701423	<input checked="" type="checkbox"/>	
	R7F701428	<input checked="" type="checkbox"/>	
	R7F701430	<input checked="" type="checkbox"/>	
	R7F701431	<input checked="" type="checkbox"/>	
	R7F701432	<input checked="" type="checkbox"/>	
	R7F701542	<input checked="" type="checkbox"/>	
	R7F701543	<input checked="" type="checkbox"/>	
	R7F701544	<input checked="" type="checkbox"/>	
	R7F701545	<input checked="" type="checkbox"/>	
	R7F701546	<input checked="" type="checkbox"/>	
	R7F701547	<input checked="" type="checkbox"/>	
	R7F701548	<input checked="" type="checkbox"/>	
	R7F701549	<input checked="" type="checkbox"/>	
	R7F701552	<input checked="" type="checkbox"/>	
	R7F701553	<input checked="" type="checkbox"/>	
	R7F701557	<input checked="" type="checkbox"/>	
	R7F701560	<input checked="" type="checkbox"/>	
	R7F701561	<input checked="" type="checkbox"/>	
	R7F701562	<input checked="" type="checkbox"/>	
	R7F701563	<input checked="" type="checkbox"/>	
	R7F701564	<input checked="" type="checkbox"/>	
	R7F701565	<input checked="" type="checkbox"/>	
	R7F701566	<input checked="" type="checkbox"/>	
	R7F701567	<input checked="" type="checkbox"/>	
R7F701568	<input checked="" type="checkbox"/>		
R7F701569	<input checked="" type="checkbox"/>		
R7F701572	<input checked="" type="checkbox"/>		



	R7F701573	<input checked="" type="checkbox"/>	
	R7F701577	<input checked="" type="checkbox"/>	
	R7F701580	<input checked="" type="checkbox"/>	
	R7F701581	<input checked="" type="checkbox"/>	
	R7F701582	<input checked="" type="checkbox"/>	
	R7F701583	<input checked="" type="checkbox"/>	
RENESAS RH850	R7F701586	<input checked="" type="checkbox"/>	
	R7F701587	<input checked="" type="checkbox"/>	
	R7F701589	<input checked="" type="checkbox"/>	
	R7F701597	<input checked="" type="checkbox"/>	
	R7F701602	<input checked="" type="checkbox"/>	
	R7F701603	<input checked="" type="checkbox"/>	
	R7F701610	<input checked="" type="checkbox"/>	
	R7F701611	<input checked="" type="checkbox"/>	
	R7F701612	<input checked="" type="checkbox"/>	
	R7F701613	<input checked="" type="checkbox"/>	
	R7F701620	<input checked="" type="checkbox"/>	
	R7F701621	<input checked="" type="checkbox"/>	
	R7F701622	<input checked="" type="checkbox"/>	
	R7F701623	<input checked="" type="checkbox"/>	
	R7F701304	<input checked="" type="checkbox"/>	
	R7F7013045	<input checked="" type="checkbox"/>	
	R7F701305	<input checked="" type="checkbox"/>	
	R7F701310	<input checked="" type="checkbox"/>	
	R7F701312	<input checked="" type="checkbox"/>	
	R7F701313	<input checked="" type="checkbox"/>	
	R7F701314	<input checked="" type="checkbox"/>	
	R7F701315	<input checked="" type="checkbox"/>	
	R7F701316	<input checked="" type="checkbox"/>	
	R7F701317	<input checked="" type="checkbox"/>	
	R7F701318	<input checked="" type="checkbox"/>	
	R7F701319	<input checked="" type="checkbox"/>	
	R7F701320	<input checked="" type="checkbox"/>	
	R7F701321	<input checked="" type="checkbox"/>	
R7F701322	<input checked="" type="checkbox"/>		
R7F701323	<input checked="" type="checkbox"/>		

Notes: Already Support, Support Soon

MFRS	TYPE	SUPPORT	REMARK
RENESAS H8X	R5F61723	<input checked="" type="checkbox"/>	
	R5F61725	<input checked="" type="checkbox"/>	
	R5F61797	<input checked="" type="checkbox"/>	
RENESAS R5F	R5F100/101xxx	<input checked="" type="checkbox"/>	
RENESAS R5F	R5F104xx	<input checked="" type="checkbox"/>	
RENESAS R5F	R5F10C/D	<input checked="" type="checkbox"/>	

Notes: Already Support, Support Soon

MFRS	TYPE	SUPPORT	REMARK
RENESAS R8C	R5F21546E	<input checked="" type="checkbox"/>	
	R5F21547E	<input checked="" type="checkbox"/>	
	R5F21548E	<input checked="" type="checkbox"/>	
	R5F2154AE	<input checked="" type="checkbox"/>	
	R5F2154CE	<input checked="" type="checkbox"/>	
	R5F21546F	<input checked="" type="checkbox"/>	
	R5F21547F	<input checked="" type="checkbox"/>	
	R5F21548F	<input checked="" type="checkbox"/>	
	R5F2154AF	<input checked="" type="checkbox"/>	
	R5F2154CF	<input checked="" type="checkbox"/>	
	R5F21546G	<input checked="" type="checkbox"/>	
	R5F21547G	<input checked="" type="checkbox"/>	
	R5F21548G	<input checked="" type="checkbox"/>	
	R5F2154AG	<input checked="" type="checkbox"/>	
	R5F2154CG	<input checked="" type="checkbox"/>	
	R5F21546H	<input checked="" type="checkbox"/>	
	R5F21547H	<input checked="" type="checkbox"/>	
	R5F21548H	<input checked="" type="checkbox"/>	
	R5F2154AH	<input checked="" type="checkbox"/>	
	R5F2154CH	<input checked="" type="checkbox"/>	
RENESAS R32C	R5F6421D	<input checked="" type="checkbox"/>	
	R5F64216	<input checked="" type="checkbox"/>	
	R5F6421A	<input checked="" type="checkbox"/>	
	R5F64217	<input checked="" type="checkbox"/>	
	R5F6421B	<input checked="" type="checkbox"/>	
	R5F64218	<input checked="" type="checkbox"/>	
	R5F6421C	<input checked="" type="checkbox"/>	
	R5F64207	<input checked="" type="checkbox"/>	
	R5F6420B	<input checked="" type="checkbox"/>	
	R5F64206	<input checked="" type="checkbox"/>	
	R5F6420A	<input checked="" type="checkbox"/>	
	R5F64110	<input checked="" type="checkbox"/>	
	R5F64114	<input checked="" type="checkbox"/>	
	R5F64111	<input checked="" type="checkbox"/>	
	R5F64115	<input checked="" type="checkbox"/>	
	R5F64112	<input checked="" type="checkbox"/>	
	R5F64116	<input checked="" type="checkbox"/>	
R5F64165	<input checked="" type="checkbox"/>		

	R5F64166	<input checked="" type="checkbox"/>	
	R5F64167	<input checked="" type="checkbox"/>	
	R5F64168	<input checked="" type="checkbox"/>	
	R5F64169	<input checked="" type="checkbox"/>	
	R5F6417A	<input checked="" type="checkbox"/>	
	R5F6417B	<input checked="" type="checkbox"/>	
	R5F64175	<input checked="" type="checkbox"/>	
	R5F64185	<input checked="" type="checkbox"/>	
	R5F64176	<input checked="" type="checkbox"/>	
	R5F64186	<input checked="" type="checkbox"/>	
	R5F64177	<input checked="" type="checkbox"/>	
	R5F64187	<input checked="" type="checkbox"/>	
	R5F64178	<input checked="" type="checkbox"/>	
	R5F64188	<input checked="" type="checkbox"/>	
	R5F64179	<input checked="" type="checkbox"/>	
	R5F64189	<input checked="" type="checkbox"/>	
	R5F64116J	<input checked="" type="checkbox"/>	
	R5F64117J	<input checked="" type="checkbox"/>	
	R5F64118J	<input checked="" type="checkbox"/>	
	R5F64116K	<input checked="" type="checkbox"/>	
	R5F64117K	<input checked="" type="checkbox"/>	
	R5F64118K	<input checked="" type="checkbox"/>	
	R5F64116L	<input checked="" type="checkbox"/>	
	R5F64117L	<input checked="" type="checkbox"/>	
	R5F64118L	<input checked="" type="checkbox"/>	
	R5F64116M	<input checked="" type="checkbox"/>	
	R5F64117M	<input checked="" type="checkbox"/>	
	R5F64118M	<input checked="" type="checkbox"/>	
	R5F6442F	<input checked="" type="checkbox"/>	
	R5F6445F	<input checked="" type="checkbox"/>	
	R5F6442H	<input checked="" type="checkbox"/>	
	R5F6445H	<input checked="" type="checkbox"/>	
	R5F6452XX	<input checked="" type="checkbox"/>	
RENESAS R32C			
RENESAS-R L78	G14-Series	<input checked="" type="checkbox"/>	
RENESAS-R L78	D1A-Series	<input checked="" type="checkbox"/>	

Notes: Already Support, Support Soon

MFRS	TYPE	SUPPORT	REMARK
MOTOROLA MC68HC (7) 05	MC68HC05B16	<input checked="" type="checkbox"/>	Need use MC68HC05BX adapter
	MC68HC705B32	<input checked="" type="checkbox"/>	Need use MC68HC05BX adapter
	MC68HC05X32	<input checked="" type="checkbox"/>	Need use MC68HC05X32 adapter
	MC68HC705X32	<input checked="" type="checkbox"/>	Need use MC68HC05X32 adapter
	MC68HC05E6	<input checked="" type="checkbox"/>	

Notes: Already Support, Support Soon

VVDI PROG

MFRS	TYPE	SUPPORT	REMARK
MOTOROLA MC68HC (9) 08	MC68HC08AB16A_EEP	<input checked="" type="checkbox"/>	
	MC68HC08ASxx_EEP	<input checked="" type="checkbox"/>	Support R&W secured chip
	MC68HC08ASxxA_EEP	<input checked="" type="checkbox"/>	Support R&W secured chip
	MC68HC08AZxx_EEP	<input checked="" type="checkbox"/>	Support R&W secured chip
	MC68HC08AZxxA_EEP	<input checked="" type="checkbox"/>	Support R&W secured chip
	MC68HC908ABxx_EEP	<input checked="" type="checkbox"/>	Support R&W secured chip
	MC68HC908ASxx_EEP	<input checked="" type="checkbox"/>	Support R&W secured chip
	MC68HC908ASxxA_EEP	<input checked="" type="checkbox"/>	Support R&W secured chip
	MC68HC908ASxxA_FLASH	<input checked="" type="checkbox"/>	Support R&W secured chip
	MC68HC908AZxx_EEP	<input checked="" type="checkbox"/>	Support R&W secured chip
	MC68HC908AZxxA_EEP	<input checked="" type="checkbox"/>	Support R&W secured chip
	MC68HC908AZxxA_FLASH	<input checked="" type="checkbox"/>	Support R&W secured chip
	MC68HC908AZxxE_EEP	<input checked="" type="checkbox"/>	Support R&W secured chip
	MC68HC908AZxxE_FLASH	<input checked="" type="checkbox"/>	Support R&W secured chip
	MC68HC908GRxx	<input checked="" type="checkbox"/>	Support R&W secured chip
	MC68HC908GTxx	<input checked="" type="checkbox"/>	Support R&W secured chip
	MC68HC908GZxx	<input checked="" type="checkbox"/>	Support R&W secured chip
	MC68HC908LJxx	<input checked="" type="checkbox"/>	Support R&W secured chip
MC68HC908LKxx	<input checked="" type="checkbox"/>	Support R&W secured chip	

Notes: Already Support, Support Soon

MFRS	TYPE	SUPPORT	REMARK
MOTOROLA MC68HC (9) 12	MC68HC12BC32	<input checked="" type="checkbox"/>	
	MC68HC12BE32	<input checked="" type="checkbox"/>	
	MC68HC912B32	<input checked="" type="checkbox"/>	
	MC68HC912BC32	<input checked="" type="checkbox"/>	
	MC68HC912BD32	<input checked="" type="checkbox"/>	Support R&W secured chip
	MC912D60A	<input checked="" type="checkbox"/>	Support R&W secured chip
	MC912DG128	<input checked="" type="checkbox"/>	Support R&W secured chip
	MC912DG128A	<input checked="" type="checkbox"/>	Support R&W secured chip
	MC912DT128	<input checked="" type="checkbox"/>	Support R&W secured chip
	MC912DT128A	<input checked="" type="checkbox"/>	Support R&W secured chip
	MC912DT128P	<input checked="" type="checkbox"/>	Support R&W secured chip

Notes: Already Support, Support Soon

MFRS	TYPE	SUPPORT	REMARK
MOTOROLA MC9S08	MC9S08AC	<input checked="" type="checkbox"/>	
	MC9S08AW	<input checked="" type="checkbox"/>	
	MC9S08DN	<input checked="" type="checkbox"/>	
	MC9S08DV	<input checked="" type="checkbox"/>	
	MC9S08DZ	<input checked="" type="checkbox"/>	
	MC9S08EL	<input checked="" type="checkbox"/>	
	MC9S08FL	<input checked="" type="checkbox"/>	
	MC9S08GB	<input checked="" type="checkbox"/>	
	MC9S08GW	<input checked="" type="checkbox"/>	
	MC9S08GT	<input checked="" type="checkbox"/>	
	MC9S08JE	<input checked="" type="checkbox"/>	
	MC9S08JM	<input checked="" type="checkbox"/>	
	MC9S08JS	<input checked="" type="checkbox"/>	
	MC9S08LC	<input checked="" type="checkbox"/>	
	MC9S08LG	<input checked="" type="checkbox"/>	
	MC9S08LH	<input checked="" type="checkbox"/>	
	MC9S08LL	<input checked="" type="checkbox"/>	
	MC9S08MM	<input checked="" type="checkbox"/>	
	MC9S08MP	<input checked="" type="checkbox"/>	
	MC9S08QA	<input checked="" type="checkbox"/>	
	MC9S08QB	<input checked="" type="checkbox"/>	
	MC9S08QD	<input checked="" type="checkbox"/>	
	MC9S08QE	<input checked="" type="checkbox"/>	
	MC9S08QG	<input checked="" type="checkbox"/>	
	MC9S08RC	<input checked="" type="checkbox"/>	
	MC9S08RD	<input checked="" type="checkbox"/>	
	MC9S08RE	<input checked="" type="checkbox"/>	
	MC9S08RG	<input checked="" type="checkbox"/>	
	MC9S08SC	<input checked="" type="checkbox"/>	
	MC9S08SE	<input checked="" type="checkbox"/>	
	MC9S08SF	<input checked="" type="checkbox"/>	
	MC9S08SG	<input checked="" type="checkbox"/>	
MC9S08SH	<input checked="" type="checkbox"/>		
MC9S08SL	<input checked="" type="checkbox"/>		
MC9S08SU	<input checked="" type="checkbox"/>		
MC9S08SV	<input checked="" type="checkbox"/>		

Notes: Already Support, Support Soon



MFRS	TYPE	SUPPORT	REMARK
MOTOROLA MC9S12	MC9S12A	<input checked="" type="checkbox"/>	Support R&W secured chip
	MC9S12B	<input checked="" type="checkbox"/>	Support R&W secured chip
	MC9S12C	<input checked="" type="checkbox"/>	Support R&W secured chip
	MC9S12D	<input checked="" type="checkbox"/>	Support R&W secured chip
	MC9S12DB	<input checked="" type="checkbox"/>	Support R&W secured chip
	MC9S12DG	<input checked="" type="checkbox"/>	Support R&W secured chip
	MC9S12DJ	<input checked="" type="checkbox"/>	Support R&W secured chip
	MC9S12DP	<input checked="" type="checkbox"/>	Support R&W secured chip
	MC9S12DT	<input checked="" type="checkbox"/>	Support R&W secured chip
	MC9S12G	<input checked="" type="checkbox"/>	Support R&W secured chip
	MC9S12GA	<input checked="" type="checkbox"/>	Support R&W secured chip
	MC9S12GC	<input checked="" type="checkbox"/>	Support R&W secured chip
	MC9S12GN	<input checked="" type="checkbox"/>	Support R&W secured chip
	MC9S12HA	<input checked="" type="checkbox"/>	
	MC9S12HY	<input checked="" type="checkbox"/>	
	MC9S12HZ	<input checked="" type="checkbox"/>	Support R&W secured chip (3L16Y)
	MC9S12KG	<input checked="" type="checkbox"/>	Support R&W secured chip (2L33V)
	MC9S12KT	<input checked="" type="checkbox"/>	Support R&W secured chip (2L33V)
	MC9S12VR	<input checked="" type="checkbox"/>	
	MC9S12P	<input checked="" type="checkbox"/>	
	MC9S12XA	<input checked="" type="checkbox"/>	Support R&W secured chip
	MC9S12XB	<input checked="" type="checkbox"/>	Support R&W secured chip
	MC9S12XD	<input checked="" type="checkbox"/>	Support R&W secured chip
	MC9S12XDP	<input checked="" type="checkbox"/>	Support R&W secured chip
	MC9S12XDQ	<input checked="" type="checkbox"/>	Support R&W secured chip
	MC9S12XDT	<input checked="" type="checkbox"/>	Support R&W secured chip
	MC9S12XEA	<input checked="" type="checkbox"/>	Support R&W secured chip, auto detect data size
	MC9S12XEG	<input checked="" type="checkbox"/>	Support R&W secured chip, auto detect data size
	MC9S12XEP	<input checked="" type="checkbox"/>	Support R&W secured chip, auto detect data size
	MC9S12XEQ	<input checked="" type="checkbox"/>	Support R&W secured chip, auto detect data size
	MC9S12XET	<input checked="" type="checkbox"/>	Support R&W secured chip, auto detect data size
	MC9S12XHY	<input checked="" type="checkbox"/>	
	MC9S12XHZ	<input checked="" type="checkbox"/>	Support R&W secured chip
	MC9S12XS	<input checked="" type="checkbox"/>	Support R&W secured chip
MC9S12XF	<input checked="" type="checkbox"/>	Support R&W secured chip, auto detect data size	
MC9S12ZVP	<input checked="" type="checkbox"/>		
MC9S12ZVC	<input checked="" type="checkbox"/>		
MC9S12ZVH	<input checked="" type="checkbox"/>		

	MC9S12ZVM	<input checked="" type="checkbox"/>	
	MC9S12Q	<input checked="" type="checkbox"/>	

Notes: Already Support, Support Soon

VVDI PROG

MFRS	TYPE	SUPPORT	REMARK
NXP PCF79XX	PCF7922	<input checked="" type="checkbox"/>	Need PCF79XX adapter
	PCF7941	<input checked="" type="checkbox"/>	Need PCF79XX adapter
	PCF7945	<input checked="" type="checkbox"/>	Need PCF79XX adapter
	PCF7952	<input checked="" type="checkbox"/>	Need PCF79XX adapter
	PCF7953	<input checked="" type="checkbox"/>	Need PCF79XX adapter
	PCF7961	<input checked="" type="checkbox"/>	Need PCF79XX adapter

Notes: Already Support, Support Soon

VVDI PROG

MFRS	TYPE	SUPPORT	REMARK
ST ST10F	ST10F269	<input checked="" type="checkbox"/>	
	ST10F272	<input checked="" type="checkbox"/>	
	ST10F275	<input checked="" type="checkbox"/>	
	ST10F276	<input checked="" type="checkbox"/>	
	ST10F280	<input checked="" type="checkbox"/>	

Notes: Already Support, Support Soon

VVDI PROG

MFRS	TYPE	SUPPORT	REMARK
INFINEON XC2XXX	XC2060M	<input checked="" type="checkbox"/>	
	XC2060N	<input checked="" type="checkbox"/>	
	XC2336A	<input checked="" type="checkbox"/>	
	XC2336B	<input checked="" type="checkbox"/>	
	XC2361A	<input checked="" type="checkbox"/>	
	XC2363A	<input checked="" type="checkbox"/>	
	XC2364A	<input checked="" type="checkbox"/>	
	XC2365A	<input checked="" type="checkbox"/>	
	XC2361B	<input checked="" type="checkbox"/>	
	XC2363B	<input checked="" type="checkbox"/>	
	XC2364B	<input checked="" type="checkbox"/>	
	XC2365B	<input checked="" type="checkbox"/>	
	INFINEON XC8XXX	XC88*-6FFI (A)	<input checked="" type="checkbox"/>
XC88*-8FFI (A)		<input checked="" type="checkbox"/>	
XC87*-13FFI (A)		<input checked="" type="checkbox"/>	
XC87*-16FFI (A)		<input checked="" type="checkbox"/>	

Notes: Already Support, Support Soon

MFRS	TYPE	SUPPORT	REMARK
ATMEL ATMEGA XXXX	ATMEGA48xx	<input checked="" type="checkbox"/>	48/48P/48PB
	ATMEGA8	<input checked="" type="checkbox"/>	
	ATMEGA88xx	<input checked="" type="checkbox"/>	88/88P/88PB
	ATMEGA16xx	<input checked="" type="checkbox"/>	16/162/164/164P/168 (P/PB) /169 (P)
	ATMEGA32xx	<input checked="" type="checkbox"/>	32/323/324 (P/PB) /325 (P) /3250 (P) / 328 (P/PB) /329 (P/PB) /3290 (P)
	ATMEGA64xx	<input checked="" type="checkbox"/>	64/644 (P) /645 (P) /6450 (P) /649 (P) /6490 (P)
	ATMEGA103	<input checked="" type="checkbox"/>	
	ATMEGA128x	<input checked="" type="checkbox"/>	128/1280/1281
	ATMEGA256x	<input checked="" type="checkbox"/>	2560/2561

Notes: Already Support, Support Soon

MFRS	TYPE	SUPPORT	REMARK
INFINEON	XC164CS-16F	<input checked="" type="checkbox"/>	
XC164CS	XC164CS-32F	<input checked="" type="checkbox"/>	

Notes: Already Support, Support Soon

VVDI PROG

MFRS	TYPE	SUPPORT	REMARK
MICROCHIP PIC18F	PIC18F6520	<input checked="" type="checkbox"/>	
	PIC18F6620	<input checked="" type="checkbox"/>	
	PIC18F6720	<input checked="" type="checkbox"/>	
	PIC18F8520	<input checked="" type="checkbox"/>	
	PIC18F8620	<input checked="" type="checkbox"/>	
	PIC18F252	<input checked="" type="checkbox"/>	
	PIC18F242	<input checked="" type="checkbox"/>	
	PIC18F442	<input checked="" type="checkbox"/>	
	PIC18F452	<input checked="" type="checkbox"/>	
	PIC18F248	<input checked="" type="checkbox"/>	
	PIC18F258	<input checked="" type="checkbox"/>	
	PIC18F448	<input checked="" type="checkbox"/>	
	PIC18F458	<input checked="" type="checkbox"/>	
	PIC18F1220	<input checked="" type="checkbox"/>	
	PIC18F2220	<input checked="" type="checkbox"/>	
	PIC18F4220	<input checked="" type="checkbox"/>	
	PIC18F1320	<input checked="" type="checkbox"/>	
	PIC18F2320	<input checked="" type="checkbox"/>	
	PIC18F4320	<input checked="" type="checkbox"/>	
	PIC18F1230	<input checked="" type="checkbox"/>	
	PIC18F1330	<input checked="" type="checkbox"/>	
	PIC18F2221	<input checked="" type="checkbox"/>	
	PIC18F4221	<input checked="" type="checkbox"/>	
	PIC18F4321	<input checked="" type="checkbox"/>	
	PIC18F2321	<input checked="" type="checkbox"/>	
	PIC18F2331	<input checked="" type="checkbox"/>	
	PIC18F4331	<input checked="" type="checkbox"/>	
	PIC18F2431	<input checked="" type="checkbox"/>	
	PIC18F4431	<input checked="" type="checkbox"/>	
	PIC18F2423	<input checked="" type="checkbox"/>	
	PIC18F4423	<input checked="" type="checkbox"/>	
	PIC18F2523	<input checked="" type="checkbox"/>	
	PIC18F4523	<input checked="" type="checkbox"/>	
	PIC18F23K20	<input checked="" type="checkbox"/>	
PIC18F43K20	<input checked="" type="checkbox"/>		
PIC18F24K20	<input checked="" type="checkbox"/>		
PIC18F44K20	<input checked="" type="checkbox"/>		
PIC18F25K20	<input checked="" type="checkbox"/>		



	PIC18F45K20	<input checked="" type="checkbox"/>	
	PIC18F26K20	<input checked="" type="checkbox"/>	
	PIC18F46K20	<input checked="" type="checkbox"/>	
	PIC18F13K22	<input checked="" type="checkbox"/>	
	PIC18F14K22	<input checked="" type="checkbox"/>	
	PIC18F2480	<input checked="" type="checkbox"/>	
	PIC18F4480	<input checked="" type="checkbox"/>	
	PIC18F2580	<input checked="" type="checkbox"/>	
	PIC18F4580	<input checked="" type="checkbox"/>	
	PIC18F2455	<input checked="" type="checkbox"/>	
	PIC18F4455	<input checked="" type="checkbox"/>	
	PIC18F2550	<input checked="" type="checkbox"/>	
	PIC18F4550	<input checked="" type="checkbox"/>	
	PIC18F2525	<input checked="" type="checkbox"/>	
	PIC18F4525	<input checked="" type="checkbox"/>	
	PIC18F2620	<input checked="" type="checkbox"/>	
	PIC18F4620	<input checked="" type="checkbox"/>	
	PIC18F8720	<input checked="" type="checkbox"/>	
MICROCHIP PIC12F	PIC12F635	<input checked="" type="checkbox"/>	
	PIC12F683	<input checked="" type="checkbox"/>	
	PIC12F508	<input checked="" type="checkbox"/>	
	PIC12F509	<input checked="" type="checkbox"/>	
	PIC12F510	<input checked="" type="checkbox"/>	
	PIC12F519	<input checked="" type="checkbox"/>	
	PIC12F609	<input checked="" type="checkbox"/>	
	PIC12HV609	<input checked="" type="checkbox"/>	
	PIC12HV615	<input checked="" type="checkbox"/>	
	PIC12F615	<input checked="" type="checkbox"/>	
	PIC12F617	<input checked="" type="checkbox"/>	
	PIC12F1571	<input checked="" type="checkbox"/>	
	PIC12(L)F1571	<input checked="" type="checkbox"/>	
	PIC12(L)F1572	<input checked="" type="checkbox"/>	
	PIC12F1572	<input checked="" type="checkbox"/>	
	PIC12F1612	<input checked="" type="checkbox"/>	
	PIC12F1822	<input checked="" type="checkbox"/>	
	PIC12F1840	<input checked="" type="checkbox"/>	
	PIC12F752	<input checked="" type="checkbox"/>	
	MICROCHIP PIC16F	PIC16F631	<input checked="" type="checkbox"/>
PIC16F636		<input checked="" type="checkbox"/>	

PIC16F639	<input checked="" type="checkbox"/>	
PIC16F677	<input checked="" type="checkbox"/>	
PIC16F684	<input checked="" type="checkbox"/>	
PIC16F685	<input checked="" type="checkbox"/>	
PIC16F687	<input checked="" type="checkbox"/>	
PIC16F688	<input checked="" type="checkbox"/>	
PIC16F689	<input checked="" type="checkbox"/>	
PIC16F690	<input checked="" type="checkbox"/>	
PIC16F505	<input checked="" type="checkbox"/>	
PIC16(L)F1823	<input checked="" type="checkbox"/>	
PIC16(L)F1824	<input checked="" type="checkbox"/>	
PIC16(L)F1825	<input checked="" type="checkbox"/>	
PIC16(L)F1826	<input checked="" type="checkbox"/>	
PIC16(L)F1827	<input checked="" type="checkbox"/>	
PIC16(L)F1828	<input checked="" type="checkbox"/>	
PIC16(L)F1829	<input checked="" type="checkbox"/>	
PIC16(L)F1847	<input checked="" type="checkbox"/>	
PIC16(L)F1613	<input checked="" type="checkbox"/>	
PIC16(L)F1614	<input checked="" type="checkbox"/>	
PIC16(L)F1615	<input checked="" type="checkbox"/>	
PIC16(L)F1618	<input checked="" type="checkbox"/>	
PIC16(L)F1619	<input checked="" type="checkbox"/>	
PIC16(L)F1508	<input checked="" type="checkbox"/>	
PIC16(L)F1509	<input checked="" type="checkbox"/>	
PIC16(L)F1503	<input checked="" type="checkbox"/>	
PIC16(L)F1507	<input checked="" type="checkbox"/>	
PIC16F610	<input checked="" type="checkbox"/>	
PIC16F616	<input checked="" type="checkbox"/>	
PIC16HV610	<input checked="" type="checkbox"/>	
PIC16HV616	<input checked="" type="checkbox"/>	
PIC16(L)F1512	<input checked="" type="checkbox"/>	
PIC16(L)F1513	<input checked="" type="checkbox"/>	
PIC16(L)F1516	<input checked="" type="checkbox"/>	
PIC16(L)F1517	<input checked="" type="checkbox"/>	
PIC16(L)F1518	<input checked="" type="checkbox"/>	
PIC16(L)F1519	<input checked="" type="checkbox"/>	
PIC16(L)F1526	<input checked="" type="checkbox"/>	
PIC16(L)F1527	<input checked="" type="checkbox"/>	
PIC16(L)F1713	<input checked="" type="checkbox"/>	

PIC16(L)F1716	<input checked="" type="checkbox"/>	
PIC16(L)F1717	<input checked="" type="checkbox"/>	
PIC16(L)F1718	<input checked="" type="checkbox"/>	
PIC16(L)F1719	<input checked="" type="checkbox"/>	
PIC16(L)F1703	<input checked="" type="checkbox"/>	
PIC16(L)F1704	<input checked="" type="checkbox"/>	
PIC16(L)F1705	<input checked="" type="checkbox"/>	
PIC16(L)F1707	<input checked="" type="checkbox"/>	
PIC16(L)F1708	<input checked="" type="checkbox"/>	
PIC16(L)F1709	<input checked="" type="checkbox"/>	
PIC16(L)F18313	<input checked="" type="checkbox"/>	
PIC16(L)F18323	<input checked="" type="checkbox"/>	
PIC16(L)F18324	<input checked="" type="checkbox"/>	
PIC16(L)F18344	<input checked="" type="checkbox"/>	
PIC16(L)F17325	<input checked="" type="checkbox"/>	
PIC16(L)F17345	<input checked="" type="checkbox"/>	
PIC16(L)F18326	<input checked="" type="checkbox"/>	
PIC16(L)F18346	<input checked="" type="checkbox"/>	
PIC16F72	<input checked="" type="checkbox"/>	
PIC16F54	<input checked="" type="checkbox"/>	
PIC16(L)F1946	<input checked="" type="checkbox"/>	
PIC16(L)F1936	<input checked="" type="checkbox"/>	
PIC16(L)F1937	<input checked="" type="checkbox"/>	
PIC16(L)F1933	<input checked="" type="checkbox"/>	
PIC16(L)F1934	<input checked="" type="checkbox"/>	
PIC16(L)F1938	<input checked="" type="checkbox"/>	
PIC16(L)F1939	<input checked="" type="checkbox"/>	
PIC16(L)F1947	<input checked="" type="checkbox"/>	
PIC16LF1906	<input checked="" type="checkbox"/>	
PIC16LF1907	<input checked="" type="checkbox"/>	
PIC16LF1903	<input checked="" type="checkbox"/>	
PIC16LF1904	<input checked="" type="checkbox"/>	
PIC16LF1902	<input checked="" type="checkbox"/>	
PIC16F707	<input checked="" type="checkbox"/>	
PIC16(L)F1454	<input checked="" type="checkbox"/>	
PIC16(L)F1455	<input checked="" type="checkbox"/>	
PIC16(L)F1459	<input checked="" type="checkbox"/>	
PIC16(L)F1554	<input checked="" type="checkbox"/>	
PIC16(L)F1559	<input checked="" type="checkbox"/>	

	PIC16(L)F1566	<input checked="" type="checkbox"/>	
	PIC16(L)F1567	<input checked="" type="checkbox"/>	
	PIC16F506	<input checked="" type="checkbox"/>	

Notes: Already Support, Support Soon

VVDI PROG

MFRS	TYPE	SUPPORT	REMARK
FUJITSU MB91F	MB89F538	<input checked="" type="checkbox"/>	
	MB89F499	<input checked="" type="checkbox"/>	
	MB91F037	<input checked="" type="checkbox"/>	
	MB91F211	<input checked="" type="checkbox"/>	
	MB91F213	<input checked="" type="checkbox"/>	
	MB91F060	<input checked="" type="checkbox"/>	
	MB91F061	<input checked="" type="checkbox"/>	
	MB91F062	<input checked="" type="checkbox"/>	
	MB91F067	<input checked="" type="checkbox"/>	
	MB91F575	<input checked="" type="checkbox"/>	
	MB91F577	<input checked="" type="checkbox"/>	
	MB91F578C	<input checked="" type="checkbox"/>	
	MB91F579C	<input checked="" type="checkbox"/>	
	MB91F591B	<input checked="" type="checkbox"/>	
	MB91F592B	<input checked="" type="checkbox"/>	
	MB91F594B	<input checked="" type="checkbox"/>	
	MB91F596B	<input checked="" type="checkbox"/>	
	MB91F597B	<input checked="" type="checkbox"/>	
	MB91F599B	<input checked="" type="checkbox"/>	
	MB91F59AC	<input checked="" type="checkbox"/>	
MB91F59BC	<input checked="" type="checkbox"/>		
FUJITSU MB90F	MB90F342	<input checked="" type="checkbox"/>	
	MB90F345	<input checked="" type="checkbox"/>	
	MB90F346	<input checked="" type="checkbox"/>	
	MB90F347	<input checked="" type="checkbox"/>	
	MB90F349	<input checked="" type="checkbox"/>	
	MB90F387	<input checked="" type="checkbox"/>	
	MB90F423	<input checked="" type="checkbox"/>	
	MB90F428	<input checked="" type="checkbox"/>	
	MB90F438	<input checked="" type="checkbox"/>	
	MB90F439	<input checked="" type="checkbox"/>	
	MB90F455	<input checked="" type="checkbox"/>	
	MB90F456	<input checked="" type="checkbox"/>	
	MB90F457	<input checked="" type="checkbox"/>	
	MB90F462	<input checked="" type="checkbox"/>	
	MB90F497	<input checked="" type="checkbox"/>	
	MB90F498	<input checked="" type="checkbox"/>	
MB90F523	<input checked="" type="checkbox"/>		

	MB90F543	<input checked="" type="checkbox"/>	
	MB90F546	<input checked="" type="checkbox"/>	
	MB90F548	<input checked="" type="checkbox"/>	
	MB90F549	<input checked="" type="checkbox"/>	
	MB90F553	<input checked="" type="checkbox"/>	
	MB90F594	<input checked="" type="checkbox"/>	
	MB90F654	<input checked="" type="checkbox"/>	
	MB90F867	<input checked="" type="checkbox"/>	
FUJITSU MB95F	MB95F108B	<input checked="" type="checkbox"/>	
	MB95F166	<input checked="" type="checkbox"/>	
	MB95F108AM	<input checked="" type="checkbox"/>	
	MB95F118M	<input checked="" type="checkbox"/>	
	MB95F118B	<input checked="" type="checkbox"/>	
	MB95F128	<input checked="" type="checkbox"/>	
	MB95F128MB	<input checked="" type="checkbox"/>	
	MB95F168MA	<input checked="" type="checkbox"/>	
	MB95F156M	<input checked="" type="checkbox"/>	
	MB95F136MB	<input checked="" type="checkbox"/>	
	MB95F116MA	<input checked="" type="checkbox"/>	
	FUJITSU MB96F	MB96F348	<input checked="" type="checkbox"/>
MB96F385		<input checked="" type="checkbox"/>	
MB96F386		<input checked="" type="checkbox"/>	
MB96F387		<input checked="" type="checkbox"/>	
MB96F673		<input checked="" type="checkbox"/>	
MB96F675		<input checked="" type="checkbox"/>	
MB96F683		<input checked="" type="checkbox"/>	
MB96F685		<input checked="" type="checkbox"/>	
MB96F693		<input checked="" type="checkbox"/>	
MB96F695		<input checked="" type="checkbox"/>	
MB96F696		<input checked="" type="checkbox"/>	
MB96F6A5		<input checked="" type="checkbox"/>	
MB96F6A6		<input checked="" type="checkbox"/>	

Notes: Already Support, Support Soon

MFRS	TYPE	SUPPORT	REMARK
INFINEON	TC1762-CAN	<input checked="" type="checkbox"/>	R&W via CAN
	TC1766-CAN	<input checked="" type="checkbox"/>	R&W via CAN
TRICORE	TC1793-CAN	<input checked="" type="checkbox"/>	R&W via CAN
	TC1796-CAN	<input checked="" type="checkbox"/>	R&W via CAN

Notes: Already Support, Support Soon



MFRS	TYPE	SUPPORT	REMARK
ST STM8	STM8AF5xxx	<input checked="" type="checkbox"/>	
	STM8AF6xxx	<input checked="" type="checkbox"/>	
	STM8AL31xx	<input checked="" type="checkbox"/>	
	STM8AL3Lxx	<input checked="" type="checkbox"/>	
	STM8L051xx	<input checked="" type="checkbox"/>	
	STM8L052xx	<input checked="" type="checkbox"/>	
	STM8L101xx	<input checked="" type="checkbox"/>	
	STM8L151xx	<input checked="" type="checkbox"/>	
	STM8L152xx	<input checked="" type="checkbox"/>	
	STM8L162xx	<input checked="" type="checkbox"/>	
	STM8S003xx	<input checked="" type="checkbox"/>	
	STM8S007xx	<input checked="" type="checkbox"/>	
	STM8S103xx	<input checked="" type="checkbox"/>	
	STM8S105xx	<input checked="" type="checkbox"/>	
	STM8S207xx	<input checked="" type="checkbox"/>	
	STM8S208xx	<input checked="" type="checkbox"/>	
	STM8S903xx	<input checked="" type="checkbox"/>	
ST STM32	STM32F405RG	<input checked="" type="checkbox"/>	
	STM32F4050G	<input checked="" type="checkbox"/>	
	STM32F405VG	<input checked="" type="checkbox"/>	
	STM32F405ZG	<input checked="" type="checkbox"/>	
	STM32F4050E	<input checked="" type="checkbox"/>	
	STM32F407VE	<input checked="" type="checkbox"/>	
	STM32F407ZE	<input checked="" type="checkbox"/>	
	STM32F407IE	<input checked="" type="checkbox"/>	
	STM32F407IG	<input checked="" type="checkbox"/>	

Notes: Already Support, Support Soon



MFRS	TYPE	SUPPORT	REMARK
MOTOROLA MPC560X	MPC560XB	<input checked="" type="checkbox"/>	
	MPC560XC	<input checked="" type="checkbox"/>	
	MPC560XD	<input checked="" type="checkbox"/>	
	MPC560XE	<input checked="" type="checkbox"/>	
	MPC560XP	<input checked="" type="checkbox"/>	
	MPC560XS	<input checked="" type="checkbox"/>	

Notes: Already Support, Support Soon

VVDI PROG

MFRS	TYPE	SUPPORT	REMARK
ST SPC560X	SPC560XS	<input checked="" type="checkbox"/>	
	SPC560BXX	<input checked="" type="checkbox"/>	
	SPC560CXX	<input checked="" type="checkbox"/>	
	SPC560DXX	<input checked="" type="checkbox"/>	
	SPC560PXX	<input checked="" type="checkbox"/>	
	SPC56APXX	<input checked="" type="checkbox"/>	

Notes: Already Support, Support Soon

VVDI PROG

MFRS	TYPE	SUPPORT	REMARK
ST	ST72 (F) 321XX	<input checked="" type="checkbox"/>	
ST7	ST72 (F) 521XX	<input checked="" type="checkbox"/>	

Notes: Already Support, Support Soon

VVDI PROG

MFRS	TYPE	SUPPORT	REMARK
TI TMS370	TMS370C002A	<input checked="" type="checkbox"/>	Need TMS370 (PLCC28) Adapter
	TMS370C010A	<input checked="" type="checkbox"/>	Need TMS370 (PLCC28) Adapter
	TMS370C012A	<input checked="" type="checkbox"/>	Need TMS370 (PLCC28) Adapter
	TMS370C020A	<input checked="" type="checkbox"/>	Need TMS370 (PLCC44) Adapter
	TMS370C022A	<input checked="" type="checkbox"/>	Need TMS370 (PLCC44) Adapter
	TMS370C032A	<input checked="" type="checkbox"/>	Need TMS370 (PLCC44) Adapter
	TMS370C040A	<input checked="" type="checkbox"/>	Need TMS370 (PLCC44) Adapter
	TMS370C042A	<input checked="" type="checkbox"/>	Need TMS370 (PLCC44) Adapter
	TMS370C050A	<input checked="" type="checkbox"/>	Need TMS370 (PLCC68) Adapter
	TMS370C052A	<input checked="" type="checkbox"/>	Need TMS370 (PLCC68) Adapter
	TMS370C056A	<input checked="" type="checkbox"/>	Need TMS370 (PLCC68) Adapter
	TMS370C058A	<input checked="" type="checkbox"/>	Need TMS370 (PLCC68) Adapter
	TMS370C256A	<input checked="" type="checkbox"/>	Need TMS370 (PLCC68) Adapter
	TI MSP430	MSP430F1xx2	<input checked="" type="checkbox"/>
MSP430F13x		<input checked="" type="checkbox"/>	
MSP430F14xx		<input checked="" type="checkbox"/>	
MSP430F15xx		<input checked="" type="checkbox"/>	
MSP430F16xx		<input checked="" type="checkbox"/>	
MSP430F21x		<input checked="" type="checkbox"/>	
MSP430F23x		<input checked="" type="checkbox"/>	
MSP430F24x		<input checked="" type="checkbox"/>	
MSP430F24x		<input checked="" type="checkbox"/>	
MSP430F43x		<input checked="" type="checkbox"/>	
MSP430F44x		<input checked="" type="checkbox"/>	
MSP430F47X		<input checked="" type="checkbox"/>	

Notes: Already Support, Support Soon

## 7.Support Model List

### 7.1. ECU

MFRS	TYPE	SUPPOR T	REMARK
BENZ	W203 (AM29F400BB)	<input checked="" type="checkbox"/>	
BMW E SERIES	MEVD1723 (172K) (F20)	<input checked="" type="checkbox"/>	
	MEVD17 (N55)	<input checked="" type="checkbox"/>	
	MEVD1724 (N20)	<input checked="" type="checkbox"/>	
	MEVD1726 (N55)	<input checked="" type="checkbox"/>	
	MEVD1729 (N20)	<input checked="" type="checkbox"/>	
BMW F SERIES	MEVD172 (N55)	<input checked="" type="checkbox"/>	
	MEVD1724 (N20)	<input checked="" type="checkbox"/>	
	MEVD1725 (N13)	<input checked="" type="checkbox"/>	
	MEVD1726 (N55)	<input checked="" type="checkbox"/>	
	MEVD1728 (N63/S63)	<input checked="" type="checkbox"/>	
	MEVD1729 (N20)	<input checked="" type="checkbox"/>	
	MEVD172G (N55)	<input checked="" type="checkbox"/>	
	MEVD172P (N20)	<input checked="" type="checkbox"/>	
MEVD172S (N55)	<input checked="" type="checkbox"/>		
BOMBARDIER	QUADROCYCLE (2011)	<input checked="" type="checkbox"/>	
CHANGAN	BENBEN MT20UED	<input checked="" type="checkbox"/>	
DELPHI	ME20U2-XET256	<input checked="" type="checkbox"/>	
	ME20U2-XET512	<input checked="" type="checkbox"/>	
	MT20U2-MC912DT128P	<input checked="" type="checkbox"/>	
	MT20U2-2L33V	<input checked="" type="checkbox"/>	
	MT20UED	<input checked="" type="checkbox"/>	
	MT22-XEP768	<input checked="" type="checkbox"/>	
	MT60-XEP768	<input checked="" type="checkbox"/>	
	MT60 (TC1766)	<input checked="" type="checkbox"/>	
	MT80 (TC1766)	<input checked="" type="checkbox"/>	
HYUNDAI	HYUNDAI (2005-2008)	<input checked="" type="checkbox"/>	(R&W AM29BDD160GB and 29F400)
	SONATA (2009-2010)	<input checked="" type="checkbox"/>	(R&W S29CD016Jand 29F400)
	MEG17. 9. 12	<input checked="" type="checkbox"/>	
	ME17. 9. 11	<input checked="" type="checkbox"/>	

	KEF1C0-ME17.9.1	<input checked="" type="checkbox"/>	
	EDC-17C08	<input checked="" type="checkbox"/>	
	EDC-17	<input checked="" type="checkbox"/>	
	3500	<input checked="" type="checkbox"/>	
	ENGINE-341	<input checked="" type="checkbox"/>	
	ECU-341\GEAR BOX	<input checked="" type="checkbox"/>	
	NEW-MODULE (2011-2015)	<input checked="" type="checkbox"/>	
KIA	KIA (2005-2008)	<input checked="" type="checkbox"/>	(R&W AM29BDD160GB and 29F400)
	ME17.9.11.1 (TC1762)	<input checked="" type="checkbox"/>	
MAGNETI MARELLI	I AW 4AC. A4	<input checked="" type="checkbox"/>	
	I AW-6LP2. 03	<input checked="" type="checkbox"/>	
	I AW-6LPA. 01	<input checked="" type="checkbox"/>	
	I AW-6LPB (ST10F280)	<input checked="" type="checkbox"/>	
PEUGEOT	405 (ST10F271)	<input checked="" type="checkbox"/>	
RENAULT	MODUS-XC164CS-32F	<input checked="" type="checkbox"/>	
	EMS3134 (29F400BB)	<input checked="" type="checkbox"/>	
VOLKSWAGEN	EDC17_CP14 (TC1796)	<input checked="" type="checkbox"/>	
	ME7.5.20 (ST10F275)	<input checked="" type="checkbox"/>	
	MED17.1 (TC1766)	<input checked="" type="checkbox"/>	
	MED17.5 (TC1766)	<input checked="" type="checkbox"/>	
	MED17.5.20 (TC1766)	<input checked="" type="checkbox"/>	
	SIMOS9.4 (AM29F400BB)	<input checked="" type="checkbox"/>	
OTHER	CNG (2010-2014)	<input checked="" type="checkbox"/>	
	XP8000E-XET256	<input checked="" type="checkbox"/>	
BOSCH	ME7	<input checked="" type="checkbox"/>	
	ME7.4.4	<input checked="" type="checkbox"/>	(R&W 29F400 and 95160)
	ME7.4.5	<input checked="" type="checkbox"/>	(R&W ST10F275 and 95320)
	ME7.4.9NG	<input checked="" type="checkbox"/>	(R&W ST10F275 and 95320)
	ME7.9.7.1	<input checked="" type="checkbox"/>	
	MG7.9.8	<input checked="" type="checkbox"/>	
SIEMENS	EMS6104 (AM29F400BB)	<input checked="" type="checkbox"/>	
	SIMTEC76 (29F400BB)	<input checked="" type="checkbox"/>	

## 7.2. IMMOBILIZER

MFRS	TYPE	SUPPORT	REMARK
AUDI	BCM2	<input checked="" type="checkbox"/>	(D70F3379/3380/3381/3634)
	A4L-BCM	<input checked="" type="checkbox"/>	(1L15Y)
	J518 (---2010)	<input checked="" type="checkbox"/>	(1L59W/3L40K)
	J518 (2010--)	<input checked="" type="checkbox"/>	(0L01Y)
	KESY (2008--)	<input checked="" type="checkbox"/>	
BENZ	EIS-W203	<input checked="" type="checkbox"/>	(HC08)
	EIS-W220	<input checked="" type="checkbox"/>	(HC08)
	EIS-W639	<input checked="" type="checkbox"/>	(HC08)
	EIZ-W203	<input checked="" type="checkbox"/>	(HC12)
	EIZ-W209	<input checked="" type="checkbox"/>	(HC12)
	EIZ-W211	<input checked="" type="checkbox"/>	(HC12)
	EIZ-W219	<input checked="" type="checkbox"/>	(HC12)
	EIZ-W220	<input checked="" type="checkbox"/>	(HC12)
	EIZ-W230	<input checked="" type="checkbox"/>	(HC12)
	EIZ-W164	<input checked="" type="checkbox"/>	(ST12)
	EIZ-W169	<input checked="" type="checkbox"/>	(ST12)
	EIZ-W203	<input checked="" type="checkbox"/>	(ST12)
	EIZ-W209	<input checked="" type="checkbox"/>	(ST12)
	EIZ-W211	<input checked="" type="checkbox"/>	(ST12)
	EIZ-W215	<input checked="" type="checkbox"/>	(ST12)
	EIZ-W219	<input checked="" type="checkbox"/>	(ST12)
	EIZ-W220	<input checked="" type="checkbox"/>	(ST12)
	EIZ-W221	<input checked="" type="checkbox"/>	(ST12)
	EIZ-W230	<input checked="" type="checkbox"/>	(ST12)
	EIZ-W463	<input checked="" type="checkbox"/>	(ST12)
	EIZ-W906	<input checked="" type="checkbox"/>	(ST12)
	EIZ Vaneo	<input checked="" type="checkbox"/>	(ST12)
	EIZ MAYBACH	<input checked="" type="checkbox"/>	(ST12)
EIZ SPRINTER (2015--)	<input checked="" type="checkbox"/>	(ST12)	
SPRINTER-IMMOBOX (2002-2005)	<input checked="" type="checkbox"/>		
HC05E6_REMOTE (0F82B)	<input checked="" type="checkbox"/>		
BMW	EWS3 (0D46J)	<input checked="" type="checkbox"/>	Need EWS3 adapter
	EWS4. X	<input checked="" type="checkbox"/>	
	MOTORCYCLE (2016)	<input checked="" type="checkbox"/>	
	CAS1	<input checked="" type="checkbox"/>	(0K50E)

	CAS2	<input checked="" type="checkbox"/>	(2K79X/0L01Y)
	CAS3	<input checked="" type="checkbox"/>	(2K79X/0L01Y)
	CAS3+	<input checked="" type="checkbox"/>	(0L15Y/0M23S)
	CAS4	<input checked="" type="checkbox"/>	(1L15Y)
	CAS4	<input checked="" type="checkbox"/>	(5M48H/1N35H)
CHANGAN	CS75-BODY-COMPUTER	<input checked="" type="checkbox"/>	
	ALSVIN (2012)	<input checked="" type="checkbox"/>	
	AUNEAU DELPHI 48	<input checked="" type="checkbox"/>	
	NEW-BENBEN-BODY-COMPUTE (2015)	<input checked="" type="checkbox"/>	
	CX70 (2018)	<input checked="" type="checkbox"/>	
JEEP	WRANGLER-BCM (2013)	<input checked="" type="checkbox"/>	
BAIC MOTOR	BJ40-BCM (2016)	<input checked="" type="checkbox"/>	
	E150-BCM	<input checked="" type="checkbox"/>	
	HUANSU-S3-BCM	<input checked="" type="checkbox"/>	
	SENOVA-D50-BCM	<input checked="" type="checkbox"/>	
HYUNDAI	ELANTRA-KGB-MODULE	<input checked="" type="checkbox"/>	(MC9S12XEG384)
	IX35 (2015) (MC9S12XD256)	<input checked="" type="checkbox"/>	
	IX35-IMMO	<input checked="" type="checkbox"/>	



MFRS	TYPE	SUPPORT	REMARK
CHEVROLET	CRUZE-BCM (D70F3385)	<input checked="" type="checkbox"/>	
	NEWSAILBCM (2013--)	<input checked="" type="checkbox"/>	
	EPICA_BCM (--2009)	<input checked="" type="checkbox"/>	(Support read PASSWORD)
	SAIL_IMMOBOX (--2009)	<input checked="" type="checkbox"/>	(Support read PASSWORD)
STEC	STEC IMMOBILIZER	<input checked="" type="checkbox"/>	
CHRYSLER	300C	<input checked="" type="checkbox"/>	
	DODGE-JOURNEY-WIN (2010)	<input checked="" type="checkbox"/>	
DELPHI	DELPHI-48-IMMO	<input checked="" type="checkbox"/>	
FIAT	BSI	<input checked="" type="checkbox"/>	
	PANDA_BSI_1L40K	<input checked="" type="checkbox"/>	
	FIAT IMMOBILIZER	<input checked="" type="checkbox"/>	
FORD	BCM-7S7T	<input checked="" type="checkbox"/>	1L15Y
GM	BCM3	<input checked="" type="checkbox"/>	
	KEYLESS-ENTRY-MODULE (2009--)	<input checked="" type="checkbox"/>	
	CADILLAC-CTS-PK3-IMMO (2007)	<input checked="" type="checkbox"/>	
GREATWALL	DELPHI-IMMOBILIZER	<input checked="" type="checkbox"/>	
	H2-BCM	<input checked="" type="checkbox"/>	
	HAVAL-H9-BCM (D70F3632)	<input checked="" type="checkbox"/>	
GEELY	EC820-BCM	<input checked="" type="checkbox"/>	
INFINITI	BCM-XDT384	<input checked="" type="checkbox"/>	
	BCM-XEG384	<input checked="" type="checkbox"/>	
LANDROVER	BCM (2009--)	<input checked="" type="checkbox"/>	(MC9S12XEP768/XEP100)
	RANGE ROVER EWS (2004-08)	<input checked="" type="checkbox"/>	
	DISCOVER3-CEM	<input checked="" type="checkbox"/>	
	RANGE ROVER SPORT-CEM	<input checked="" type="checkbox"/>	
LUXGEN	BIG7-ICU (HC908GZ32)	<input checked="" type="checkbox"/>	
JAGUAR	SMARTKEY-OL01Y	<input checked="" type="checkbox"/>	
	XF-RFA (2013)	<input checked="" type="checkbox"/>	
NISSAN	BCM-XDT384	<input checked="" type="checkbox"/>	
	BCM-XEG384	<input checked="" type="checkbox"/>	
OPEL	ASTRADG128	<input checked="" type="checkbox"/>	
	ZAFIRADG128	<input checked="" type="checkbox"/>	
	VECTRA (2004-08)	<input checked="" type="checkbox"/>	
	OPEL_IMMOBOX (--2009)	<input checked="" type="checkbox"/>	(Support read PASSWORD)
PORSCHE	BCM-1L15Y	<input checked="" type="checkbox"/>	
	BCM-2M25J	<input checked="" type="checkbox"/>	
	BCM-5M48H	<input checked="" type="checkbox"/>	
	BCM-1N35H	<input checked="" type="checkbox"/>	

RENAULT	BCM-XDT384	<input checked="" type="checkbox"/>	
	BCM-XEG384	<input checked="" type="checkbox"/>	
	LAGUNABCM (2010--)	<input checked="" type="checkbox"/>	
	LAGUNA UCT (2006)	<input checked="" type="checkbox"/>	
	MEGANE-UCH	<input checked="" type="checkbox"/>	
SAIC MOTOR	MG7	<input checked="" type="checkbox"/>	
	MG-GS-BCM (2017)	<input checked="" type="checkbox"/>	
	ROEWE750	<input checked="" type="checkbox"/>	
VOLKSWAGEN	BCM-XEQ384	<input checked="" type="checkbox"/>	
	BCM2	<input checked="" type="checkbox"/>	(D70F3379/3380/3381/3634)
	KESY (2008--)	<input checked="" type="checkbox"/>	
	JETTA_IMMOBOX (--2008)	<input checked="" type="checkbox"/>	(Support read PASSWORD)
VOLVO	XC60-REVIEW-MIRROR	<input checked="" type="checkbox"/>	
	KVM	<input checked="" type="checkbox"/>	
ZHONGHUA	H530-BCM-V1	<input checked="" type="checkbox"/>	
FAW	BESTURN-B70-BCM	<input checked="" type="checkbox"/>	(MC9S12XEG128)
	BESTURN-B90-BCM	<input checked="" type="checkbox"/>	
	JIEFANG-J6-HCS300	<input checked="" type="checkbox"/>	
	JIEFANG-J6-BCM	<input checked="" type="checkbox"/>	
BUICK	EXCELLE BCM (2013--)	<input checked="" type="checkbox"/>	
	EXCELLEGTBCM (2013--)	<input checked="" type="checkbox"/>	
	EXCELLE (2014)	<input checked="" type="checkbox"/>	
	EXCELLE-GT-BCM (D70F3385)	<input checked="" type="checkbox"/>	
	EXCELLE-GT-BCM (D70F3469)	<input checked="" type="checkbox"/>	
	LACROSSE-BCM (2008)	<input checked="" type="checkbox"/>	
	REGAL-KG-MODULE (2014)	<input checked="" type="checkbox"/>	
JEEP	GRAND-CHEROKEE-IMMO (0L72A)	<input checked="" type="checkbox"/>	
LEOPAARD	CS10-IMMO	<input checked="" type="checkbox"/>	
YEMA	T70-IMMO	<input checked="" type="checkbox"/>	
TUNGTHIH	IMMOBOX (STM8AF5268)	<input checked="" type="checkbox"/>	
	IMMOBOX (STM8AF6268)	<input checked="" type="checkbox"/>	
	IMMOBOX (STM8AF6288)	<input checked="" type="checkbox"/>	
SSANGYONG	IMMOBOX (MSP430F1232)	<input checked="" type="checkbox"/>	
ZOTYE	DAMAI-X5-BODY-COMPUTER (2015)	<input checked="" type="checkbox"/>	

### 7.3. DASHBOARD

MFRS	TYPE	SUPPORT	REMARK
BUICK	EXCELLE (2010)	<input checked="" type="checkbox"/>	
	EXCELLE (2011-12)	<input checked="" type="checkbox"/>	
	EXCELLE (2013-15)	<input checked="" type="checkbox"/>	
	EXCELLEGT (D70F3423)	<input checked="" type="checkbox"/>	
	EXCELLEGT (D70F3529)	<input checked="" type="checkbox"/>	
	GL8-FIRSTLAND (2007)	<input checked="" type="checkbox"/>	
	LACROSSE (2008)	<input checked="" type="checkbox"/>	
	AKEWAY (2017)	<input checked="" type="checkbox"/>	
CHANGAN	BENBEN	<input checked="" type="checkbox"/>	
	BENBEN-EV (2018)	<input checked="" type="checkbox"/>	
	JINNIUXING	<input checked="" type="checkbox"/>	
	S35	<input checked="" type="checkbox"/>	
	YUEXIANG	<input checked="" type="checkbox"/>	
	ALSVIN-V3 (2012)	<input checked="" type="checkbox"/>	
	ALSVIN-V5 (2014)	<input checked="" type="checkbox"/>	
	ALSVIN-V7 (2017)	<input checked="" type="checkbox"/>	
	CHANGAN-STAR-3 (2016)	<input checked="" type="checkbox"/>	
	CHANGAN-STAR-9	<input checked="" type="checkbox"/>	
	CS35 (2015)	<input checked="" type="checkbox"/>	
	CS35 (2016)	<input checked="" type="checkbox"/>	
	CS75 (2014)	<input checked="" type="checkbox"/>	
	EADO	<input checked="" type="checkbox"/>	
	EADO (2015)	<input checked="" type="checkbox"/>	
	EULOVE (2014)	<input checked="" type="checkbox"/>	
	RUIXING	<input checked="" type="checkbox"/>	
	CX20 (2012)	<input checked="" type="checkbox"/>	
	GOD-ANGEL (2015)	<input checked="" type="checkbox"/>	
	HONOR	<input checked="" type="checkbox"/>	
	OUSHANG (2017)	<input checked="" type="checkbox"/>	
	RAETON (2013)	<input checked="" type="checkbox"/>	
	XINBAO (MC9S08LG16)	<input checked="" type="checkbox"/>	
NEW-BENBEN (2015)	<input checked="" type="checkbox"/>		
CX70	<input checked="" type="checkbox"/>		
CHANGCHENG	FENGJUN-6	<input checked="" type="checkbox"/>	
CHERY	ARRIZO7	<input checked="" type="checkbox"/>	

	ARRIZ07 (2015)	<input checked="" type="checkbox"/>	
	ARRIZ0-M7	<input checked="" type="checkbox"/>	
	E5-3L16Y	<input checked="" type="checkbox"/>	
	EQ-DASHBOARD (2017)	<input checked="" type="checkbox"/>	
	NEW QQ	<input checked="" type="checkbox"/>	
	TIGGO5 (MB91F594BS)	<input checked="" type="checkbox"/>	
CHEVROLET	AVEO	<input checked="" type="checkbox"/>	
	CAPTIVA (2008)	<input checked="" type="checkbox"/>	
	CAPTIVA (2011)	<input checked="" type="checkbox"/>	
	CRUZE (D70F3423)	<input checked="" type="checkbox"/>	
	MALIBU (D70F3426)	<input checked="" type="checkbox"/>	
DAYUN	AUTOPLEAD-DASHBOARD (2017)	<input checked="" type="checkbox"/>	
DONGFENG	VENUCIA-D50	<input checked="" type="checkbox"/>	
	VENUCIAR50 (2014)	<input checked="" type="checkbox"/>	
	XIAOKANG (2014)	<input checked="" type="checkbox"/>	
	XIAOKANG (2015)	<input checked="" type="checkbox"/>	
	FENGGUANG (2016)	<input checked="" type="checkbox"/>	
	FENGGUANG-330 (2015)	<input checked="" type="checkbox"/>	
	FXAUTO-LZ	<input checked="" type="checkbox"/>	
	AX7	<input checked="" type="checkbox"/>	
	LINGZHI_M5 (2016)	<input checked="" type="checkbox"/>	(MC9S12HY64)
FAW	BESTURN-B50	<input checked="" type="checkbox"/>	
	BESTURN-B90 (2014)	<input checked="" type="checkbox"/>	
	BESTURN-X80	<input checked="" type="checkbox"/>	
	BESTURN-X80 (2013)	<input checked="" type="checkbox"/>	
	JIEFANG (3L16Y)	<input checked="" type="checkbox"/>	
	VITA (2008)	<input checked="" type="checkbox"/>	
FORD	DASHBORAD (SPC5604S)	<input checked="" type="checkbox"/>	
	DASHBORAD (SPC5606S)	<input checked="" type="checkbox"/>	
	FIESTA	<input checked="" type="checkbox"/>	
	FIESTA (3L16Y)	<input checked="" type="checkbox"/>	
	FOCUS (2005)	<input checked="" type="checkbox"/>	
	FOCUS (09-10)	<input checked="" type="checkbox"/>	
	FOCUS-C-MAX (2009)	<input checked="" type="checkbox"/>	
	KUGA (3L16Y)	<input checked="" type="checkbox"/>	
	MONDEO (2004-07)	<input checked="" type="checkbox"/>	
	MONDEOCHIA-X (2009)	<input checked="" type="checkbox"/>	
S-MAX (2008)	<input checked="" type="checkbox"/>		
FOTON	NU-NING	<input checked="" type="checkbox"/>	

GEELY	YINGLUN (2012)	<input checked="" type="checkbox"/>	
	BORUI (2014-)	<input checked="" type="checkbox"/>	
	EMGRAND	<input checked="" type="checkbox"/>	
GREAT WALL	C30 (2010)	<input checked="" type="checkbox"/>	
	H5-1M80F	<input checked="" type="checkbox"/>	
	HAVAL-H6	<input checked="" type="checkbox"/>	
HAFEI	LOB0 (2008)	<input checked="" type="checkbox"/>	
KIA	K5 (2017)	<input checked="" type="checkbox"/>	
	K5 (2015)	<input checked="" type="checkbox"/>	
	K3 (2018)	<input checked="" type="checkbox"/>	
TOYOTA	TOYOTA (2014-)	<input checked="" type="checkbox"/>	
	FORTUNER (2018)	<input checked="" type="checkbox"/>	
	INNOVA-CRYSTA-FI	<input checked="" type="checkbox"/>	
HANTENG	X7 (2016)	<input checked="" type="checkbox"/>	
GACMOTOR	TRUMPCHI-GA6 (2015)	<input checked="" type="checkbox"/>	
	TRUMPCHI-GS4	<input checked="" type="checkbox"/>	
BAICMOTOR	SENOVA-D50	<input checked="" type="checkbox"/>	
	SENOVA-D60	<input checked="" type="checkbox"/>	
	SENOVA-D70	<input checked="" type="checkbox"/>	
	B40	<input checked="" type="checkbox"/>	
	BJ40-DASHBOARD	<input checked="" type="checkbox"/>	
	E130	<input checked="" type="checkbox"/>	
	WEI WANG-S50	<input checked="" type="checkbox"/>	
	WEI WANG-E50F (2018)	<input checked="" type="checkbox"/>	
	E150-DASHBOARD (2014)	<input checked="" type="checkbox"/>	
	EX200-BCM (2016)	<input checked="" type="checkbox"/>	
	S50 (2018)	<input checked="" type="checkbox"/>	
BORGWARD	BORGWARD (2017)	<input checked="" type="checkbox"/>	
LANDROVER	FREELANDER (2004)	<input checked="" type="checkbox"/>	
LEOPAARD	CS10	<input checked="" type="checkbox"/>	
VOLKSWAGEN	BEETLE-DASHBOARD (2005)	<input checked="" type="checkbox"/>	
	BEETLE-DASHBOARD (2010)	<input checked="" type="checkbox"/>	
	POLO	<input checked="" type="checkbox"/>	
	LAVIDA_DASHBOARD	<input checked="" type="checkbox"/>	(D79F3422)
SAG	DELONG	<input checked="" type="checkbox"/>	
KARRY	K50-DASHBOARD (2015)	<input checked="" type="checkbox"/>	
HYUNDAI	VERNA (D70F3421)	<input checked="" type="checkbox"/>	
	VERNA (2017)	<input checked="" type="checkbox"/>	

MFRS	TYPE	SUPPORT	REMARK
HAIMA	FAMILY (2011-13)	<input checked="" type="checkbox"/>	
HONDA	HONDA (2014-)	<input checked="" type="checkbox"/>	
	NEW-HONDA-CITY	<input checked="" type="checkbox"/>	
JAC	IEV-DASHBOARD (2017)	<input checked="" type="checkbox"/>	
	REFINE-S5	<input checked="" type="checkbox"/>	
	REFINE (2017)	<input checked="" type="checkbox"/>	
JAGUAR	S-SEIRES	<input checked="" type="checkbox"/>	
JINBEI	JINBEI (2015)	<input checked="" type="checkbox"/>	
JMC	LANDWIND-X8	<input checked="" type="checkbox"/>	
	LANDWIND-X7	<input checked="" type="checkbox"/>	
LUXGEN	LUXGEN	<input checked="" type="checkbox"/>	
NISSAN	QASHQAI (2011)	<input checked="" type="checkbox"/>	
	QUEST (2006)	<input checked="" type="checkbox"/>	
SAICMOTOR	BAOJUN330	<input checked="" type="checkbox"/>	
	BAOJUN630	<input checked="" type="checkbox"/>	
	BAOJUN630 (2015)	<input checked="" type="checkbox"/>	
	BAOJUN730	<input checked="" type="checkbox"/>	
	BAOJUN730 (2015)	<input checked="" type="checkbox"/>	
	ROEWE550	<input checked="" type="checkbox"/>	
	SAICMAXUS-RV (2014)	<input checked="" type="checkbox"/>	
	SAICMAXUS-RV (2015)	<input checked="" type="checkbox"/>	
	WULINGHONGGUANG-S	<input checked="" type="checkbox"/>	
	SGMW-HONGGUANG	<input checked="" type="checkbox"/>	
	SGMW-WULINGZHIGUANG	<input checked="" type="checkbox"/>	
	SGMW-RONGGUANG	<input checked="" type="checkbox"/>	
	MG3 (2016)	<input checked="" type="checkbox"/>	
	MG3 (2013)	<input checked="" type="checkbox"/>	
	MG6	<input checked="" type="checkbox"/>	
	MG-GT-DASHBOARD (2014)	<input checked="" type="checkbox"/>	
	BAOJUN (2017)	<input checked="" type="checkbox"/>	
SUZUKI	RAYCH (2011)	<input checked="" type="checkbox"/>	
VOLVO	C70 (2011)	<input checked="" type="checkbox"/>	
	S40 (2006-08)	<input checked="" type="checkbox"/>	
	S40 (2010)	<input checked="" type="checkbox"/>	
	S80 (2009)	<input checked="" type="checkbox"/>	
	XC60 (2012)	<input checked="" type="checkbox"/>	
	XC60 (2014)	<input checked="" type="checkbox"/>	
	XC60-HIGH-EQUIPPED (2014)	<input checked="" type="checkbox"/>	

	XC60 (2016)	<input checked="" type="checkbox"/>	
ZHONGHUA	FSV (2010-)	<input checked="" type="checkbox"/>	
	H330	<input checked="" type="checkbox"/>	
	V5 (2008)	<input checked="" type="checkbox"/>	
ZOTYE	DOMY-X5 (2015)	<input checked="" type="checkbox"/>	
	SR7	<input checked="" type="checkbox"/>	
	T600 (2015)	<input checked="" type="checkbox"/>	
	Z300 (2013)	<input checked="" type="checkbox"/>	
	Z500 (2015)	<input checked="" type="checkbox"/>	

VVDI PROG

## 7.4. REMOTE

MFRS	TYPE	SUPPORT	REMARK
BMWESERIES	ORIGINAL 315	<input checked="" type="checkbox"/>	Need PCF79XX adapter
	ORIGINAL868	<input checked="" type="checkbox"/>	Need PCF79XX adapter
	THIRDPARTY	<input checked="" type="checkbox"/>	Need PCF79XX adapter
BMW F SERIES	315 REMOTE	<input checked="" type="checkbox"/>	Need PCF79XX adapter
	433 REMOTE	<input checked="" type="checkbox"/>	Need PCF79XX adapter
	868 REMOTE	<input checked="" type="checkbox"/>	Need PCF79XX adapter



## 7.5. AIRBAG

MFRS	TYPE	SUPPORT	REMARK
BUICK	EXCELLEGT-SRS	<input checked="" type="checkbox"/>	
	GL8-SRS (2015)	<input checked="" type="checkbox"/>	
	REGAL-SRS (2014)	<input checked="" type="checkbox"/>	
	REGAL-SRS (MC9S12XEG384)	<input checked="" type="checkbox"/>	
BOSCH	AB12CL (R7F701A033)	<input checked="" type="checkbox"/>	
	AB12_CB1	<input checked="" type="checkbox"/>	
BAICMOTOR	BJ20 (2016)	<input checked="" type="checkbox"/>	
CHANGAN	ALSVIN-SRS	<input checked="" type="checkbox"/>	
	CS35 (2017)	<input checked="" type="checkbox"/>	
CHERY	RIICH-M1-SRS	<input checked="" type="checkbox"/>	
	KARRY (2015)	<input checked="" type="checkbox"/>	
CHEVROLET	NEW-SAIL-SRS (2016)	<input checked="" type="checkbox"/>	
	CRUZE (2012)	<input checked="" type="checkbox"/>	
	EQUINOX (2018)	<input checked="" type="checkbox"/>	
CITROEN	ELYSEE-SRS (D70F3624)	<input checked="" type="checkbox"/>	
FAW	BESTURN-B70-SRS	<input checked="" type="checkbox"/>	
	BESTURN-B70-SRS (D70F3623)	<input checked="" type="checkbox"/>	
FORD	ECOSPORT-SRS	<input checked="" type="checkbox"/>	
	MONDEO (2017)	<input checked="" type="checkbox"/>	
	ESCORT-SRS	<input checked="" type="checkbox"/>	
HONDA	ACCORD-SRS (SPC56AP54L3)	<input checked="" type="checkbox"/>	
	CITY-SRS (MPC5604P)	<input checked="" type="checkbox"/>	
	CIVIC (2016)	<input checked="" type="checkbox"/>	
	FIT (2015)	<input checked="" type="checkbox"/>	
	ACCORD-SRS (2019)	<input checked="" type="checkbox"/>	
HYUNDAI	SRS (XC2060M)	<input checked="" type="checkbox"/>	
	NEW-SANTAFE	<input checked="" type="checkbox"/>	
	AVANTE (2017)	<input checked="" type="checkbox"/>	
HAWTAI	SANTAFE	<input checked="" type="checkbox"/>	
KIA	SRS (XC2060M)	<input checked="" type="checkbox"/>	
LANDROVER	DISCOVERY4-SRS	<input checked="" type="checkbox"/>	
LUXGEN	S3 (2018)	<input checked="" type="checkbox"/>	
OPEL	MAKKA-SRS (2015)	<input checked="" type="checkbox"/>	
PEUGEOT	2008-SRS	<input checked="" type="checkbox"/>	
	301-SRS (D70F3624)	<input checked="" type="checkbox"/>	

SAICMOTOR	LOVA-SRS	<input checked="" type="checkbox"/>	
SUZUKI	SWIFT	<input checked="" type="checkbox"/>	
SUZUKI	BALENO	<input checked="" type="checkbox"/>	
VOLKSWAGEN	GOLF7-SRS	<input checked="" type="checkbox"/>	
	SRS-VW20 (SPC560P50L3)	<input checked="" type="checkbox"/>	
	SRS-VW20LE (SPC560P50L3)	<input checked="" type="checkbox"/>	
	SRS-VW51 (MC68HC908AZ60A)	<input checked="" type="checkbox"/>	
	SRS-VW52-V1	<input checked="" type="checkbox"/>	
	SRS-VW52-V2	<input checked="" type="checkbox"/>	
	SRS-VW61	<input checked="" type="checkbox"/>	
	VW21 (R7F7010713)	<input checked="" type="checkbox"/>	
OTHERS	PRIDE	<input checked="" type="checkbox"/>	

## 7.6. OTHER

MFRS	TYPE	SUPPORT	REMARK
AUDI	A4-AC-CONTROLLER (2007)	☑	
	A4L-LEW-MODULE (2013)	☑	
	A4L-LWR-MODULE (2010)	☑	
	A6L-C6-AMP	☑	
	A6L-C7-EPB-MODULE	☑	
	A6L-LEVEL-REGULATOR (2014)	☑	
	A8L-AMB-MODULE (2011)	☑	
	ESL-HC08GR16-V1	☑	
	ESL-HC08GR16-V2	☑	
BENZ	FC-OPERATION-UNIT-W221	☑	
	A205-CHASSIS	☑	
	ISM-W221	☑	
	ISM (ST10F269)	☑	
	KG-MODULE-W221	☑	Two Version
	LU-W221	☑	
	REAR-SAM-W212	☑	
	SAM-W221	☑	
	W204-FRONT-SAM-MODULE	☑	
	W221-AIR-CONTROLLER	☑	
	W221-SEAT-COMPUTER	☑	
	W221-FRONT-SAM-COMPUTER	☑	
	S-CLASS-W221-FRONT-SAM	☑	
	PTS-W221	☑	
	TRCM-W221	☑	
	CHASSIS-205-POST-SAM-COMPUTER (2014)	☑	
S350-ROOF-CONTROL-UNIT	☑		
BMW	580-SEAT-MODULE	☑	
	AIRBAG-F-CHASSIS	☑	
	DKG-MODULE (2008)	☑	
	FRM-E-SERIES-XEQ384	☑	
	FRM-F-SERIES-XET512	☑	
	E60-KBM	☑	
	PDC-MODULE	☑	
	F-SERIES-SZL-MODULE	☑	

	X5-LCM	<input checked="" type="checkbox"/>	
	FRM-F-SERIES-XDP512	<input checked="" type="checkbox"/>	
	FRM-F-SERIES-XEP100	<input checked="" type="checkbox"/>	
	740-PLG-COMPUTER	<input checked="" type="checkbox"/>	
	525-EPB (2015)	<input checked="" type="checkbox"/>	
	525-FUEL-PUMP-MODULE (2015)	<input checked="" type="checkbox"/>	
BMW	730-VEHICLE-HEIGHT-CONTROL (2007)	<input checked="" type="checkbox"/>	
	730-TAIL-GATE-CONTROLLER (2007)	<input checked="" type="checkbox"/>	
	730-REVERSING-RADAR-COMPUTER (2007)	<input checked="" type="checkbox"/>	
	5-SERIES-F18-SUNROOF-COMPUTER	<input checked="" type="checkbox"/>	
BUICK	GL8-KG-MODULE	<input checked="" type="checkbox"/>	
	ENVISION-TAIL-GATE-COMPUTER	<input checked="" type="checkbox"/>	
CHANGAN	RAETON-HVAC-MODULE (2013)	<input checked="" type="checkbox"/>	
	RAETON-KG-MODULE (2013)	<input checked="" type="checkbox"/>	
CHEVROLET	CRUZE-CD-PLAYER	<input checked="" type="checkbox"/>	
CITROEN	GEARBOX (29F200BB)	<input checked="" type="checkbox"/>	
CHRYSLER	300C-PDC-MODULE (2007--)	<input checked="" type="checkbox"/>	
DONGFENG	FENGGUANG580-KG-MODULE	<input checked="" type="checkbox"/>	
FORD	FOCUS-BCM	<input checked="" type="checkbox"/>	
	MONDEO-AIR-CONTROLLER (2007)	<input checked="" type="checkbox"/>	
	MUSTANG-LEFT-DOOR-WINDER	<input checked="" type="checkbox"/>	
FIAT	VIAGGIO (D70F3628)	<input checked="" type="checkbox"/>	
GREATWALL	HVAC-MODULE (2015)	<input checked="" type="checkbox"/>	
	HVAL-H9-4WD-MODULE	<input checked="" type="checkbox"/>	
	VV7-AIR-CONTROLLER	<input checked="" type="checkbox"/>	
HYUNDAI	IX35-ASSY-SMARTKEY-UNIT	<input checked="" type="checkbox"/>	
NISSAN	X-TRAIL-PMM	<input checked="" type="checkbox"/>	
JEEP	TRUCK-LOCK-MODULE (2014--)	<input checked="" type="checkbox"/>	
	CHEROKEE-ELECTRONIC-TAILGATE (2014)	<input checked="" type="checkbox"/>	
LANDROVER	ATCM	<input checked="" type="checkbox"/>	
	EVOQUE-EPB-MODULE (2013)	<input checked="" type="checkbox"/>	
	RFA	<input checked="" type="checkbox"/>	
MAZDA	RUIYI-KG-MODULE (2009)	<input checked="" type="checkbox"/>	
VOLKSWAGEN	GATEWAY (XC2060M-104)	<input checked="" type="checkbox"/>	
	GOLF6-PDC-MODULE	<input checked="" type="checkbox"/>	
	MAGOTAN-EPB-MODULE (2013)	<input checked="" type="checkbox"/>	

	LEW-MODULE	<input checked="" type="checkbox"/>	
	NEW-JETTA-PDB-MODULE	<input checked="" type="checkbox"/>	
	NEW-SANTANA-PDB-MODULE	<input checked="" type="checkbox"/>	
	PASSATB6-PBCM	<input checked="" type="checkbox"/>	
	PASSAT-PDC-MODULE	<input checked="" type="checkbox"/>	
	REAR-VIEW-CAMERA (D70F3356)	<input checked="" type="checkbox"/>	
	WINDOW-MOTOR-0M01N	<input checked="" type="checkbox"/>	
	TIGUAN-KG-MODULE	<input checked="" type="checkbox"/>	(MC9S12XET256)
	PHAETON-REAR-DOOR-ROCKING	<input checked="" type="checkbox"/>	
	TIGUAN-HEADLIGHT-CONTROLLER	<input checked="" type="checkbox"/>	
	MAGOTAN-GATEWAY	<input checked="" type="checkbox"/>	
RENAULT	CLIO3-EPS-XC164CS-32F	<input checked="" type="checkbox"/>	
	CLIO3-EPS-ST10F269	<input checked="" type="checkbox"/>	
ROVER	RFA	<input checked="" type="checkbox"/>	
SACHS	CDC-XC164CS-16F	<input checked="" type="checkbox"/>	
SAICMOTOR	MG_GT_ELEC_POWER_UNIT1 (2017)	<input checked="" type="checkbox"/>	
	MG_GT_ELEC_POWER_UNIT2 (2017)	<input checked="" type="checkbox"/>	
	ROWE-PDC	<input checked="" type="checkbox"/>	
	BAOJUN510-TIRE PRESSURE MODULE	<input checked="" type="checkbox"/>	
KIA	SORENTO-IPM	<input checked="" type="checkbox"/>	
PORSCHE	POWER-AMPLIFIER	<input checked="" type="checkbox"/>	
PEUGEOT	GEARBOX (29F200BB)	<input checked="" type="checkbox"/>	
	GEARBOX (2008)	<input checked="" type="checkbox"/>	
ZHONGHUA	V5-REACHCTRL-POWER	<input checked="" type="checkbox"/>	
	V5-ELV	<input checked="" type="checkbox"/>	

MFRS	TYPE	SUPPORT	REMARK
AUDI	A4-AC-CONTROLLER (2007)	<input checked="" type="checkbox"/>	
	A4L-LEW-MODULE (2013)	<input checked="" type="checkbox"/>	
	A4L-LWR-MODULE (2010)	<input checked="" type="checkbox"/>	
	A6L-C6-AMP	<input checked="" type="checkbox"/>	
	A6L-C7-EPB-MODULE	<input checked="" type="checkbox"/>	
	A6L-LEVEL-REGULATOR (2014)	<input checked="" type="checkbox"/>	
	A8L-AMB-MODULE (2011)	<input checked="" type="checkbox"/>	
	ESL-HC08GR16-V1	<input checked="" type="checkbox"/>	
	ESL-HC08GR16-V2	<input checked="" type="checkbox"/>	

## BOSH\_ECU\_ADAPTER

MFRS	TYPE	SUPPORT	REMARK
ABARTH	ME17. 3. 0 (ADAPTER)	☑	Need BOSH-ECU Adapter
AUDI	MED17. 1. 62 (ADAPTER)	☑	Need BOSH-ECU Adapter
	MED17. 1. 10 (ADAPTER)	☑	Need BOSH-ECU Adapter
	EDC17CP54 (ADAPTER)	☑	Need BOSH-ECU Adapter
ALFA-ROMEO	EDC17C69 (ADAPTER)	☑	Need BOSH-ECU Adapter
	MED17. 3. 3 (ADAPTER)	☑	Need BOSH-ECU Adapter
ASTON-MARTIN	MED17. 7. 5 (ADAPTER)	☑	Need BOSH-ECU Adapter
	ME17. 8. 31 (ADAPTER)	☑	Need BOSH-ECU Adapter
BENZ	EDC17CP57 (ADAPTER)	☑	Need BOSH-ECU Adapter
	ME17. 8. 32 (ADAPTER)	☑	Need BOSH-ECU Adapter
	MED17. 7. 3. 1 (ADAPTER)	☑	Need BOSH-ECU Adapter
	MED17. 7. 1 (ADAPTER)	☑	Need BOSH-ECU Adapter
	MED17. 7. 3 (ADAPTER)	☑	Need BOSH-ECU Adapter
	EDC17C66 (ADAPTER)	☑	Need BOSH-ECU Adapter
	MED17. 7. 7 (ADAPTER)	☑	Need BOSH-ECU Adapter
	MED17. 7. 5 (ADAPTER)	☑	Need BOSH-ECU Adapter
BMW	ME17. 5. 22 (TC1724) (ADAPTER)	☑	Need BOSH-ECU Adapter
	MEVD17. 2. 4_Exx (N20) (ADAPTER) ,	☑	Need BOSH-ECU Adapter
	MEVD17. 2. 4_Exx (N20) (ADAPTER)	☑	Need BOSH-ECU Adapter
	MEVD17. 2. 4_Fxx (N20) (ADAPTER)	☑	Need BOSH-ECU Adapter
	MEVD17. 2. 9_Fxx (N20) (ADAPTER)	☑	Need BOSH-ECU Adapter
	MEVD17. 2. 9_Exx (N20) (ADAPTER)	☑	Need BOSH-ECU Adapter
	MED17. 5. 25 (TC1782) (ADAPTER)	☑	Need BOSH-ECU Adapter
	MED17_5_22 (TC1782) (ADAPTER)	☑	Need BOSH-ECU Adapter
	MEVD17_2_3 (B38) (ADAPTER)	☑	Need BOSH-ECU Adapter
	MEVD17_2_K (B38) (ADAPTER)	☑	Need BOSH-ECU Adapter
	MEVD17. 2. 5 (ADAPTER)	☑	Need BOSH-ECU Adapter
	MEVD17. 2. 8 (ADAPTER)	☑	Need BOSH-ECU Adapter
	MEVD17. 2. H (ADAPTER)	☑	Need BOSH-ECU Adapter
	MEVD17. 2. P_Fxx (N20) (ADAPTER)	☑	Need BOSH-ECU Adapter
	MEVD17. 2_Fxx (N55) (ADAPTER)	☑	Need BOSH-ECU Adapter
	MEVD17. 2. G (N55) (ADAPTER)	☑	Need BOSH-ECU Adapter
	MEVD17. 2. 6 (N55) (ADAPTER)	☑	Need BOSH-ECU Adapter
EDC17CP49 (ADAPTER)	☑	Need BOSH-ECU Adapter	
EDC17C76 (ADAPTER)	☑	Need BOSH-ECU Adapter	

CHRYSLER	EDC17C79 (ADAPTER)	☑	Need BOSH-ECU Adapter
CITROEN	EDC17CP52 (ADAPTER)	☑	Need BOSH-ECU Adapter
DACIA-LOGAN	ME1717. 9. 20 (ADAPTER)	☑	Need BOSH-ECU Adapter
BUGATTI-VEYRON	MED17. 1. 12 (ADAPTER)	☑	Need BOSH-ECU Adapter
FORD	EDC17C10 (ADAPTER)	☑	Need BOSH-ECU Adapter
	EDC17C70 (ADAPTER)	☑	Need BOSH-ECU Adapter
	EDC17CP42 (ADAPTER)	☑	Need BOSH-ECU Adapter
GM	EDC17CP47 (ADAPTER)	☑	Need BOSH-ECU Adapter
HYUNDAI	ME17. 9. 21. 1 (ADAPTER)	☑	Need BOSH-ECU Adapter
	EDC17CP62 (ADAPTER)	☑	Need BOSH-ECU Adapter
	EDC17C57 (ADAPTER)	☑	Need BOSH-ECU Adapter
	ME17. 9. 21 (ADAPTER)	☑	Need BOSH-ECU Adapter
HONDA	EDC17C58 (ADAPTER)	☑	Need BOSH-ECU Adapter
JAGUAR	EDC17CP55 (ADAPTER)	☑	Need BOSH-ECU Adapter
	MED17. 9 (ADAPTER)	☑	Need BOSH-ECU Adapter
	MED17. 9. 9 (ADAPTER)	☑	Need BOSH-ECU Adapter
	MED17. 8. 32 (ADAPTER)	☑	Need BOSH-ECU Adapter
JEEP	EDC17C79 (ADAPTER)	☑	Need BOSH-ECU Adapter
KIA	ME17. 9. 21. 1 (ADAPTER)	☑	Need BOSH-ECU Adapter
	ME17. 9. 21 (ADAPTER)	☑	Need BOSH-ECU Adapter
PEUGEOT	EDC17C60 (ADAPTER)	☑	Need BOSH-ECU Adapter
	EDC17CP42 (ADAPTER)	☑	Need BOSH-ECU Adapter
	MED17. 4. 4 (ADAPTER)	☑	Need BOSH-ECU Adapter
VOLKSWAGEN	ME17. 5. 22 (ADAPTER)	☑	Need BOSH-ECU Adapter
	MED17_5_25 (ADAPTER)	☑	Need BOSH-ECU Adapter
	ME17. 9. 52 (ADAPTER)	☑	Need BOSH-ECU Adapter
	EDC17C54 (ADAPTER) ,	☑	Need BOSH-ECU Adapter
	EDC17C74 (ADAPTER) ,	☑	Need BOSH-ECU Adapter
	EDC17CP44 (ADAPTER) ,	☑	Need BOSH-ECU Adapter
	ME17. 1. 1 (ADAPTER) ,	☑	Need BOSH-ECU Adapter
	MED17. 1. 1 (ADAPTER) ,	☑	Need BOSH-ECU Adapter
	MED17. 1. 6 (ADAPTER) ,	☑	Need BOSH-ECU Adapter
	MED17. 1. 21 (ADAPTER) ,	☑	Need BOSH-ECU Adapter
	MED17. 1. 61 (ADAPTER) ,	☑	Need BOSH-ECU Adapter
	MED17. 5. 21 (ADAPTER)	☑	Need BOSH-ECU Adapter
	EDC17C60 (ADAPTER)	☑	Need BOSH-ECU Adapter
MED17. 1. 27 (ADAPTER)	☑	Need BOSH-ECU Adapter	
TOYOTA	TOYOTA_ME17. 9. 52 (ADAPTER)	☑	Need BOSH-ECU Adapter
VOLVO	EDC17CP48 (ADAPTER)	☑	Need BOSH-ECU Adapter

	EDC17CP68 (ADAPTER)	<input checked="" type="checkbox"/>	Need BOSH-ECU Adapter
LANDROVER	MED17. 8. 32 (ADAPTER)	<input checked="" type="checkbox"/>	Need BOSH-ECU Adapter
MASERATI	EDC17C79 (ADAPTER)	<input checked="" type="checkbox"/>	Need BOSH-ECU Adapter
	MED17. 3. 4 (ADAPTER)	<input checked="" type="checkbox"/>	Need BOSH-ECU Adapter
MCLAREN	ME17. 8. 3. 3 (ADAPTER)	<input checked="" type="checkbox"/>	Need BOSH-ECU Adapter
SUZUKI	MED17. 9. 63 (ADAPTER)	<input checked="" type="checkbox"/>	Need BOSH-ECU Adapter
SKODA	ME17. 5. 24 (ADAPTER)	<input checked="" type="checkbox"/>	Need BOSH-ECU Adapter
	ME17. 5. 26 (ADAPTER)	<input checked="" type="checkbox"/>	Need BOSH-ECU Adapter

VVDI PROG